

Artecy

CROSS STITCH

Rural Courtship

Adapted from Artwork by Daniel Ridgeway Knight

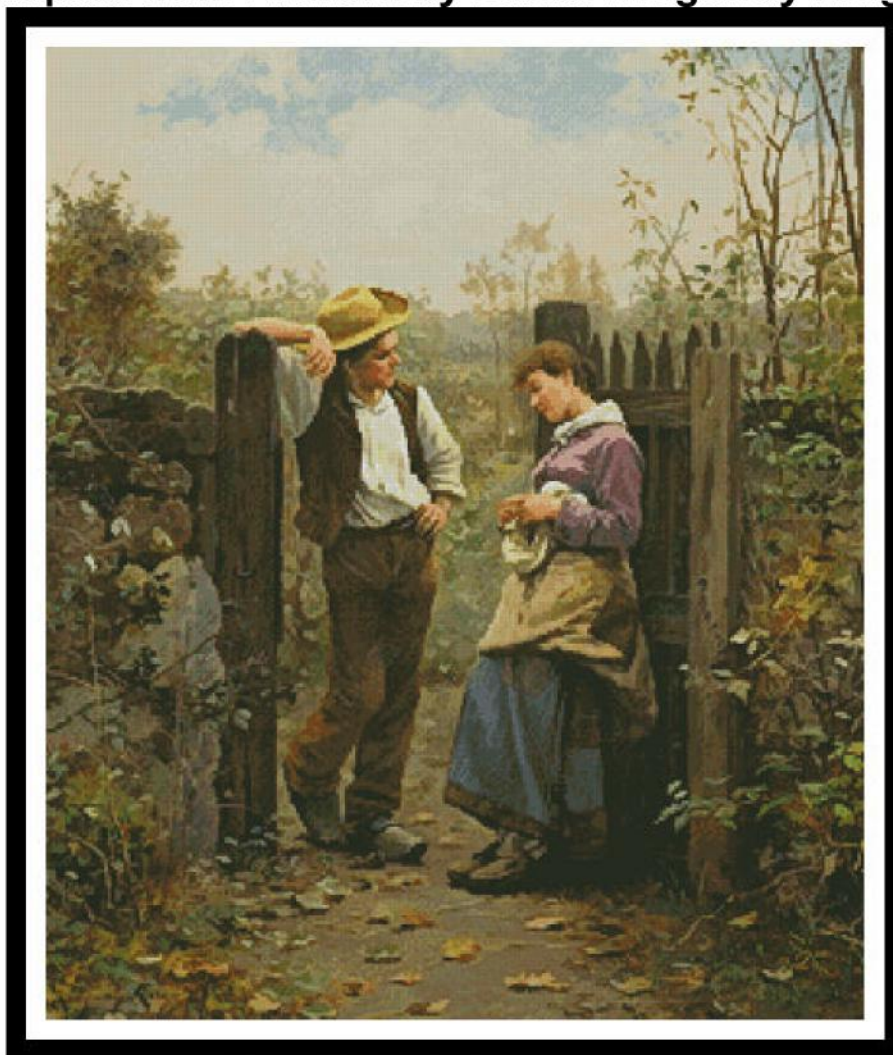

* Cross Stitch Design by Tereena Clarke.

Completed Size = 251w x 298h Stitches

14 Count, 18w x 21.5h inches (46cm x 55cm)

16 Count, 16w x 19h inches (41cm x 48cm)

18 Count, 14w x 17h inches (36cm x 43cm)

Uses 81 DMC cotton colours. Only full cross stitches are used in this pattern.

Copyright of Artecy Cross Stitch

www.artecy.com

www.artecyshop.com

Pattern Instructions

* This pattern can be worked on any fabric type, colour or count you prefer. To work out the size of the finished article, take the number of stitches wide and high and divide it by the count of your fabric (e.g. 14,16,18 count aida etc) to get the size in inches. Times it by 2.54 to get centimetres. We have the sizes in inches shown on the previous page. Also leave at least a few inches of fabric around each side of the design to assist in framing. The higher the fabric count the smaller the completed project will be.

* To put the pattern together look in the top and bottom corners. The page numbers in brackets show which page number it joins up to. Page 1 always starts at the top left hand side of the pattern. Our pages also have a shaded grey section. This indicates a 3 row overlap from adjoining pages to assist with reading the pattern. PLEASE DO NOT RESTITCH THIS AREA.

* You should begin at the centre of the pattern. To find the centre of the pattern it is just a matter of laying the pattern out and locating the arrows at the top and left hand side of the patterns, they are determined by dividing the stitch numbers wide and high in half. Where the two points meet in the middle, that is the centre.

* If you need more assistance to find the middle of your pattern or the page layout, please see the notes section on the colour symbol chart. The easiest way to stitch this pattern, as it has multiple pages, is to stitch one page at a time.

* We suggest using two strands of floss for each stitch and one strand for backstitching if the pattern calls for it.

We hope you enjoy stitching our pattern.

Thanks and Best Wishes
Tereena Clarke

Artecy Cross Stitch
Po Box 3474
Tuggerah, NSW 2259
Australia

Websites: www.artecy.com and www.artecyshop.com
Email: artecy@artecy.com or stitch@artecyshop.com

*Patterns are strictly for personal use only. It is against our copyright to make kits for sale from our designs or to sell, copy or redistribute this pattern in any form. You may not upload our patterns to any internet forums or groups or any other website. You may make 1 copy of this pattern for a working copy for your own personal use if needed.

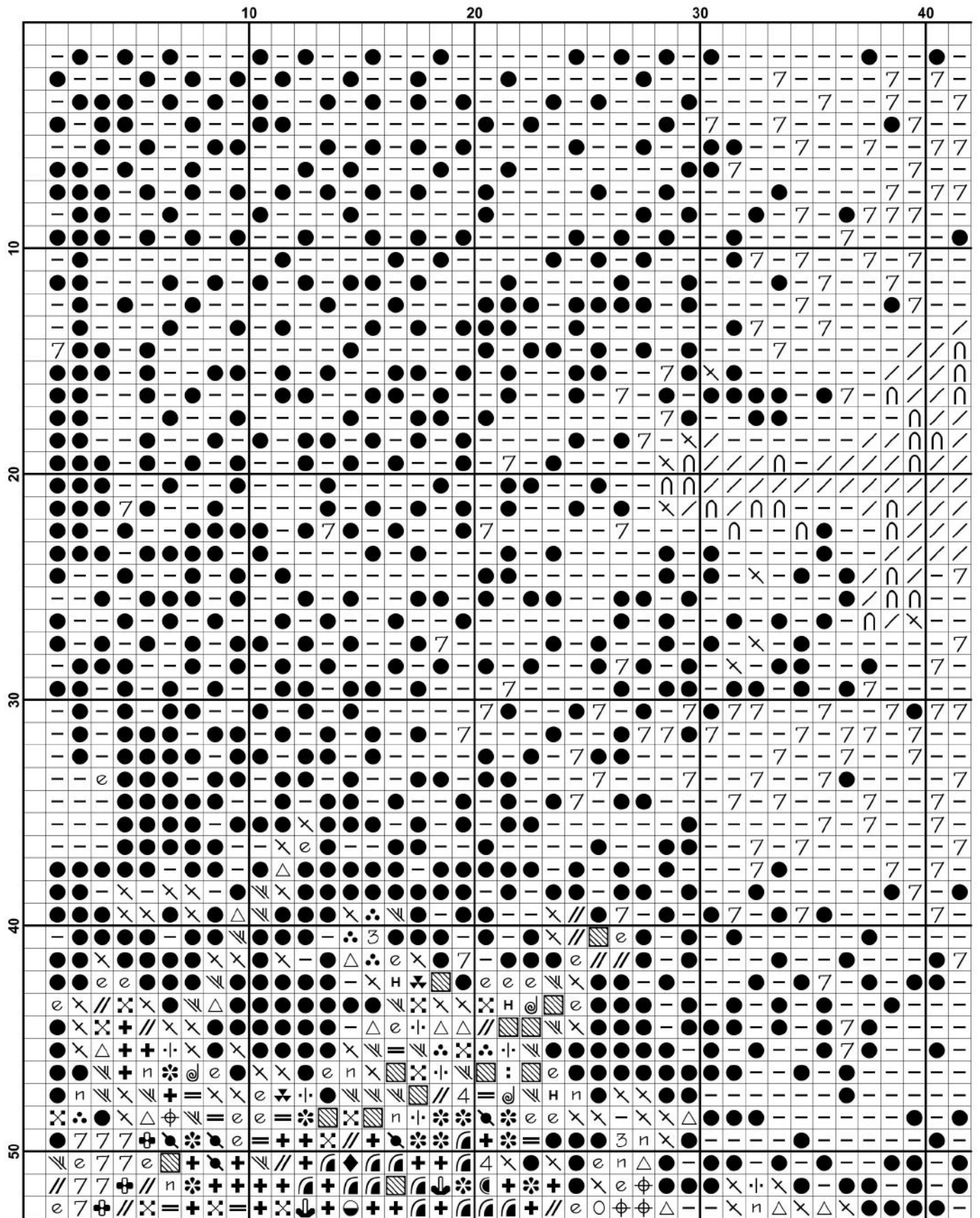

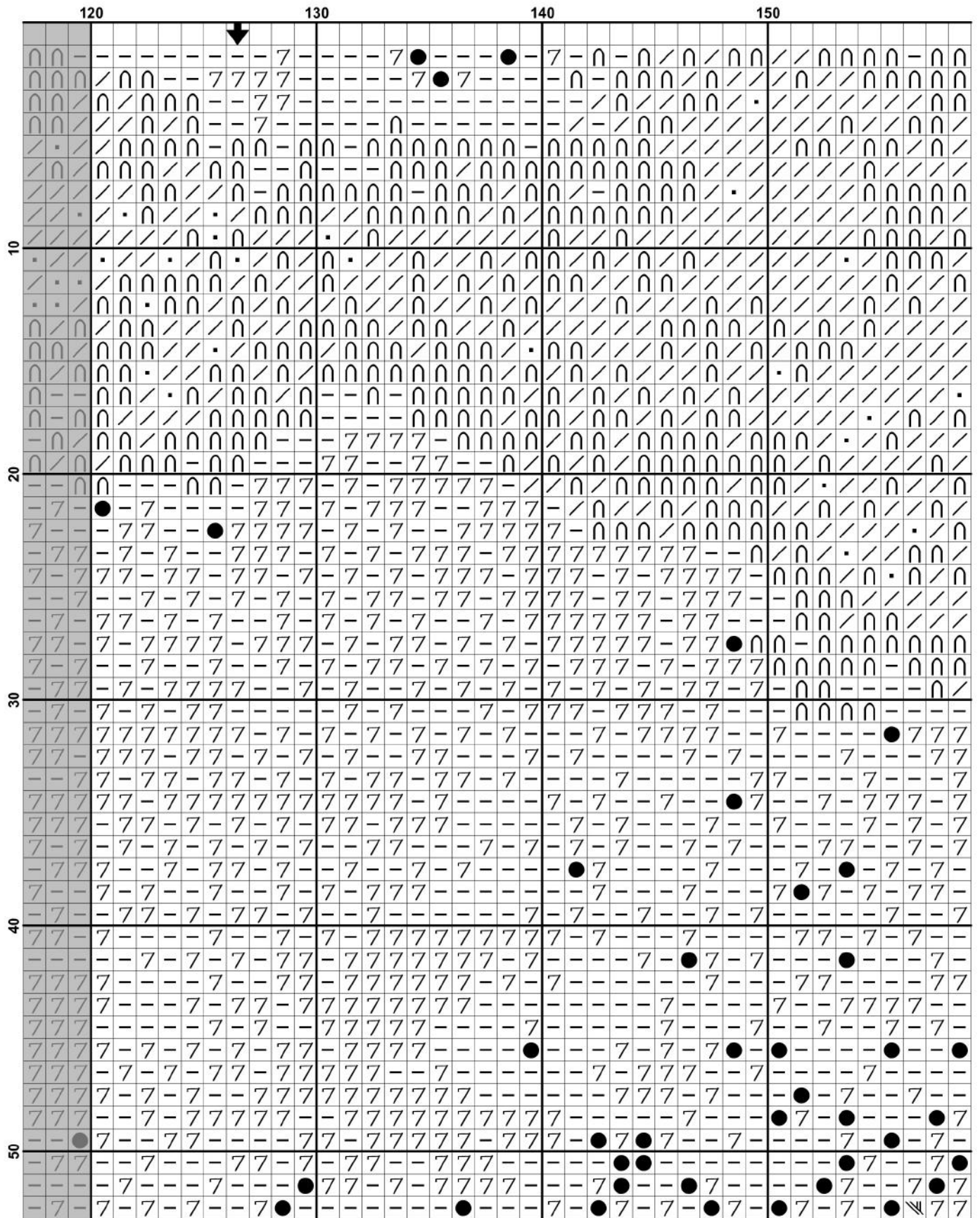

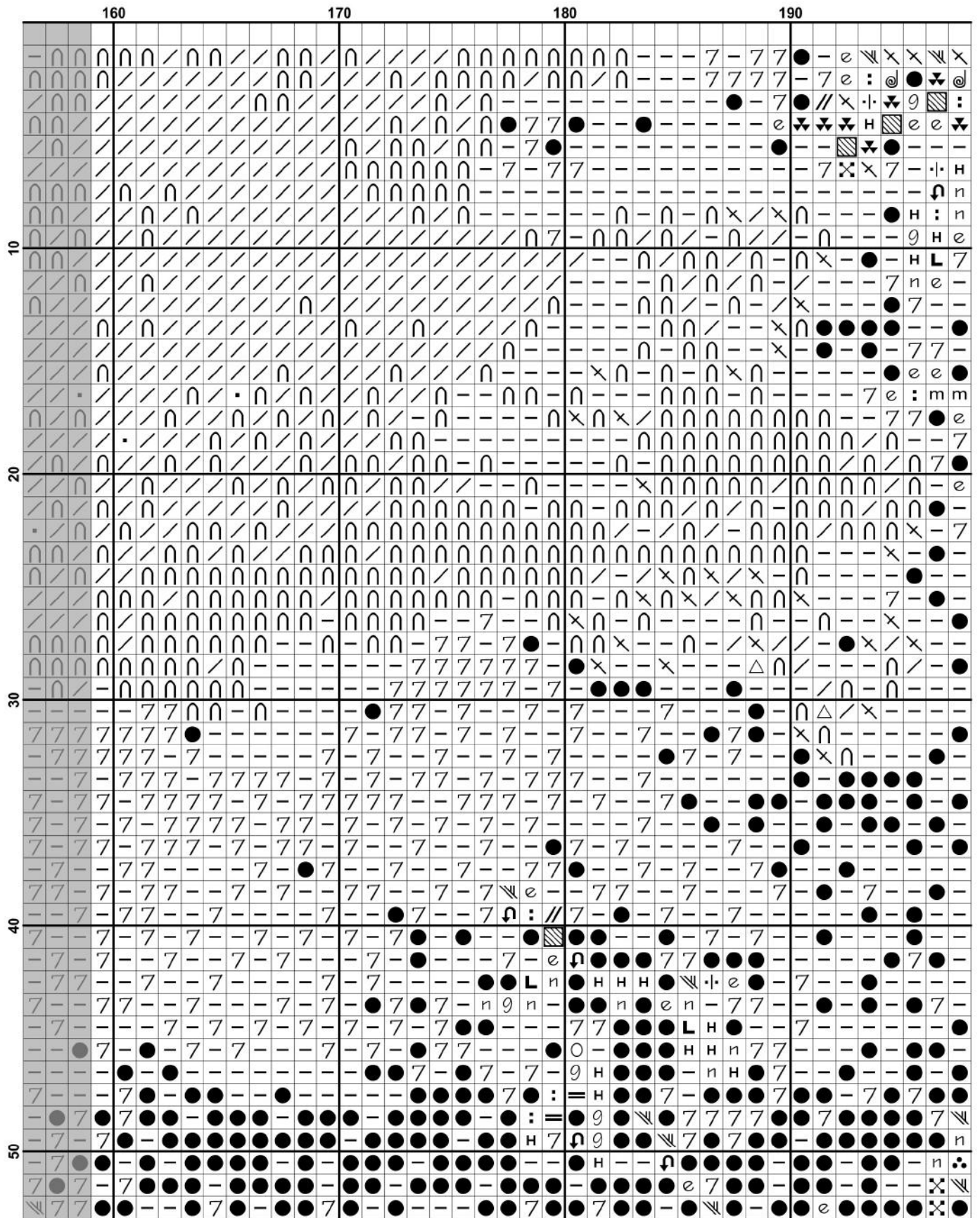

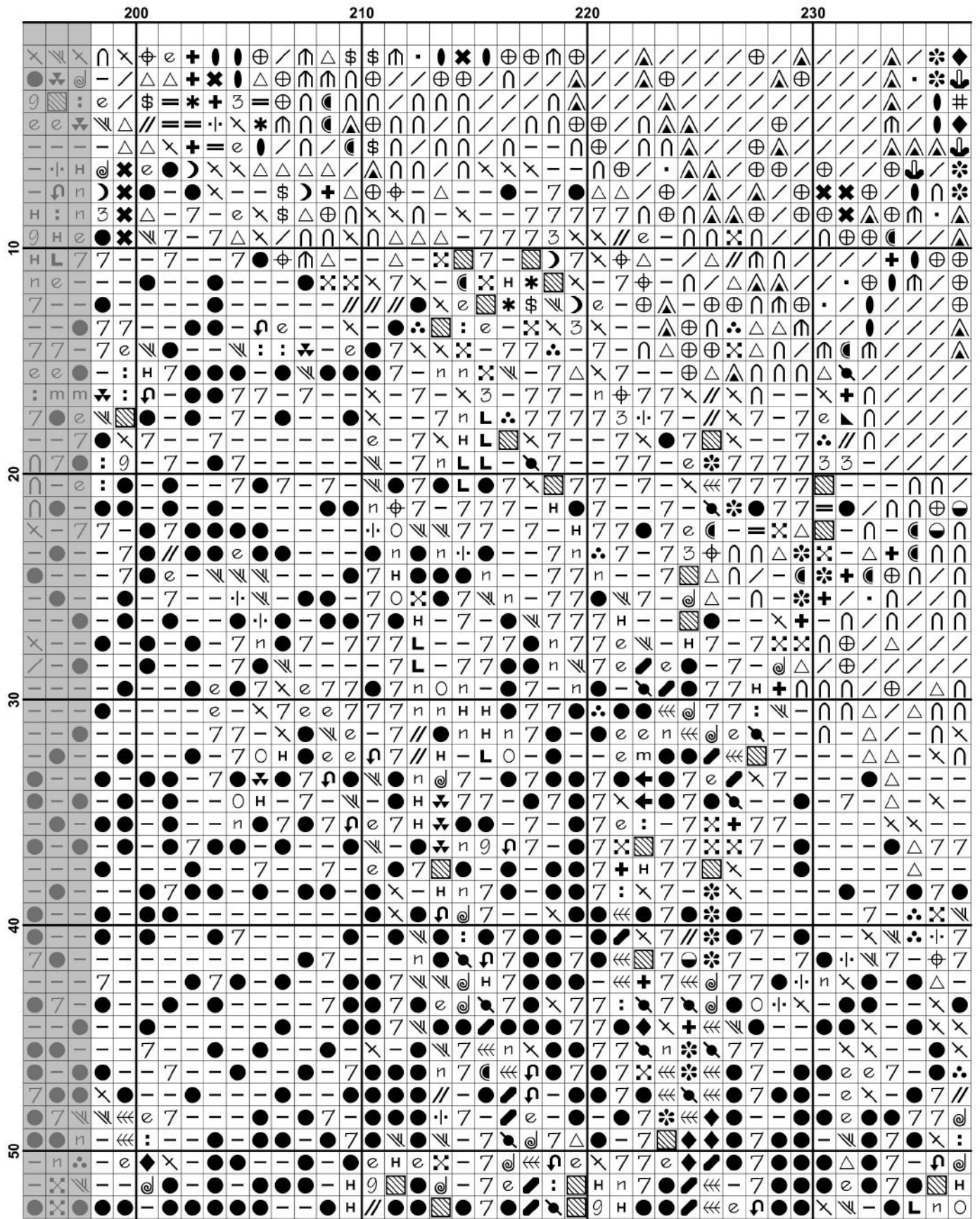

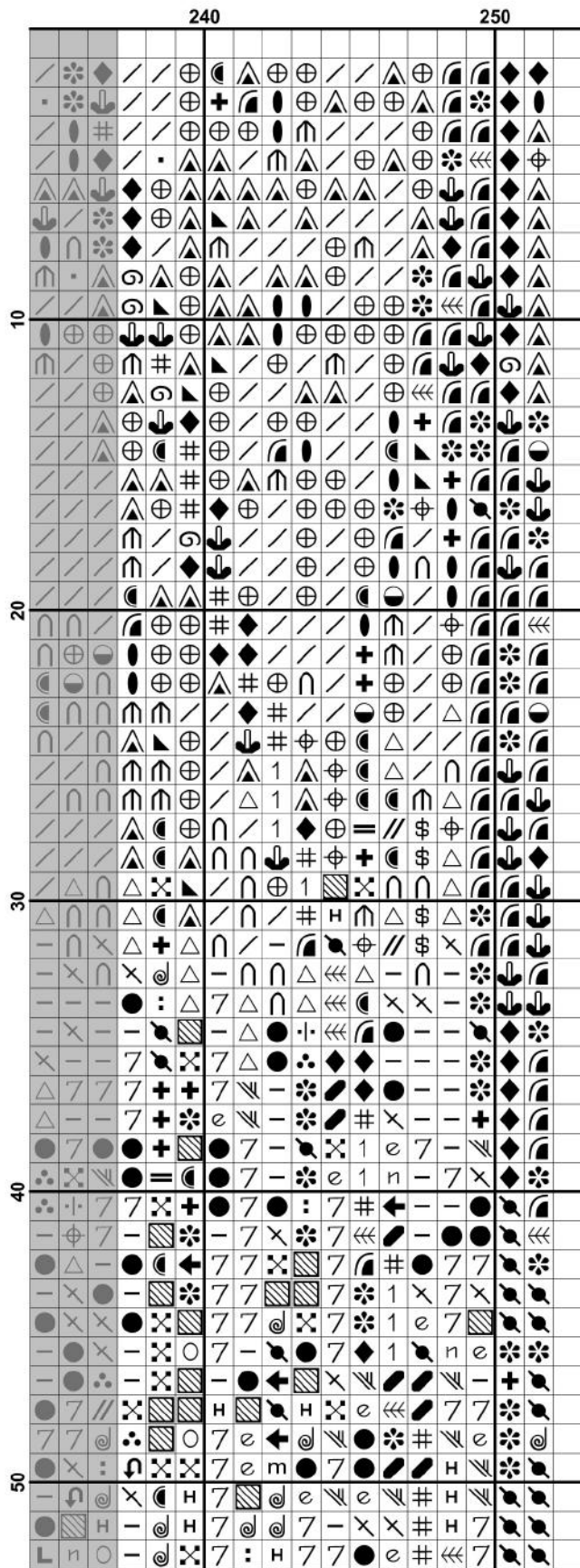

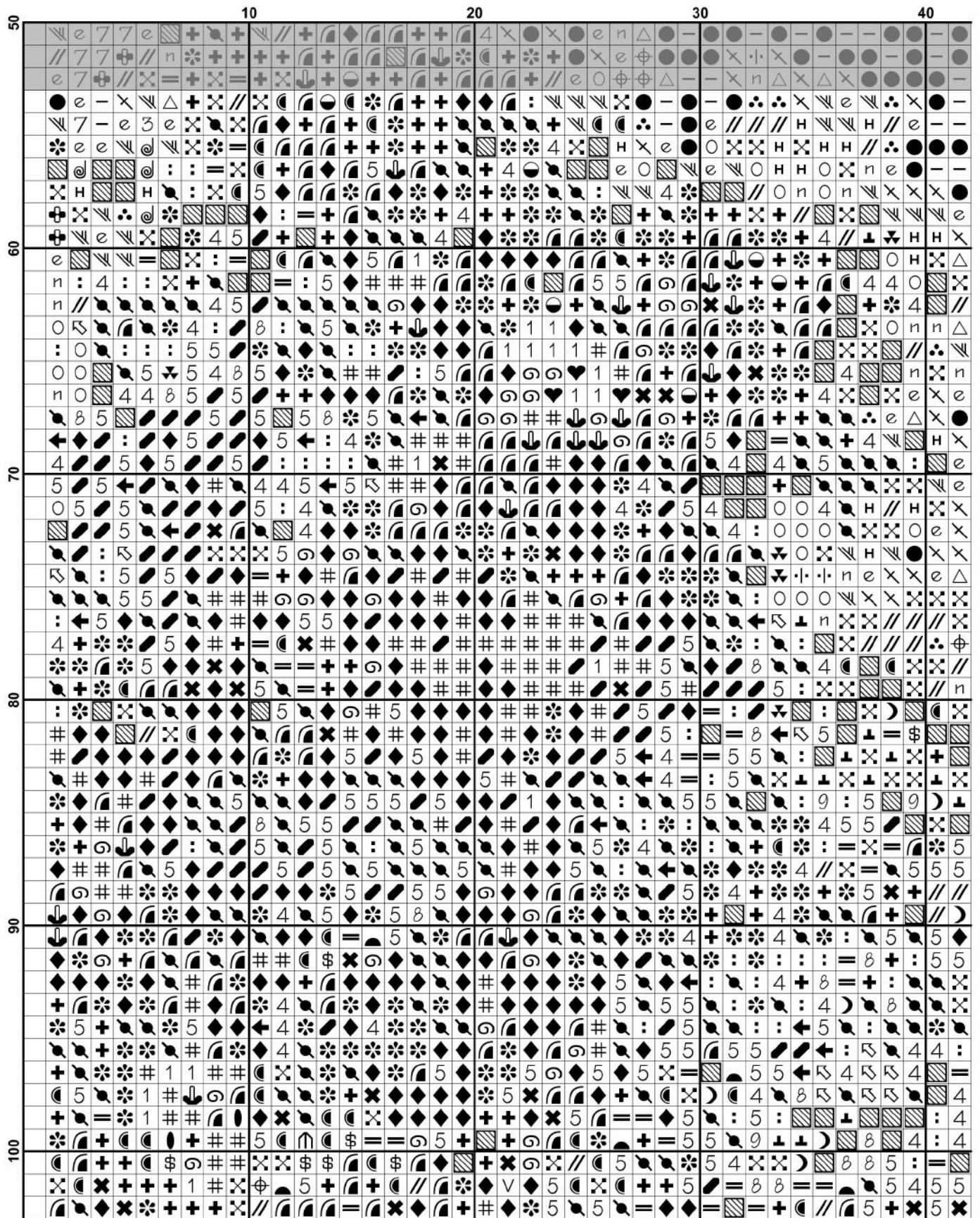

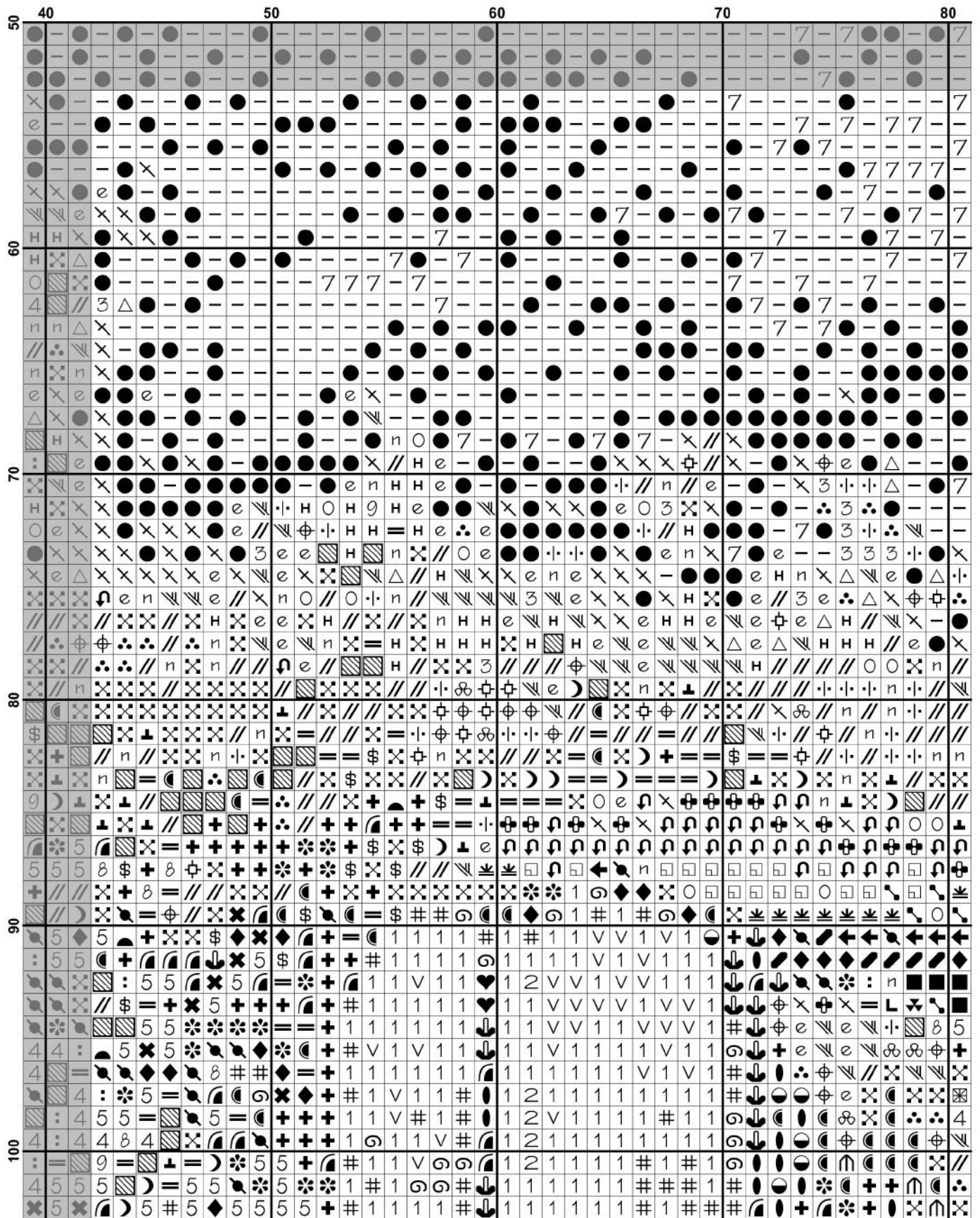

The image displays a large grid of symbols for cross-stitching, organized by row and column. The grid is labeled with row numbers 50, 60, 70, 80, 90, and 100 on the left side, and column numbers 80, 90, 100, 110, and 120 on the top side. Each cell in the grid contains a unique symbol, including numbers, letters, geometric shapes, and icons, used for creating a pattern.

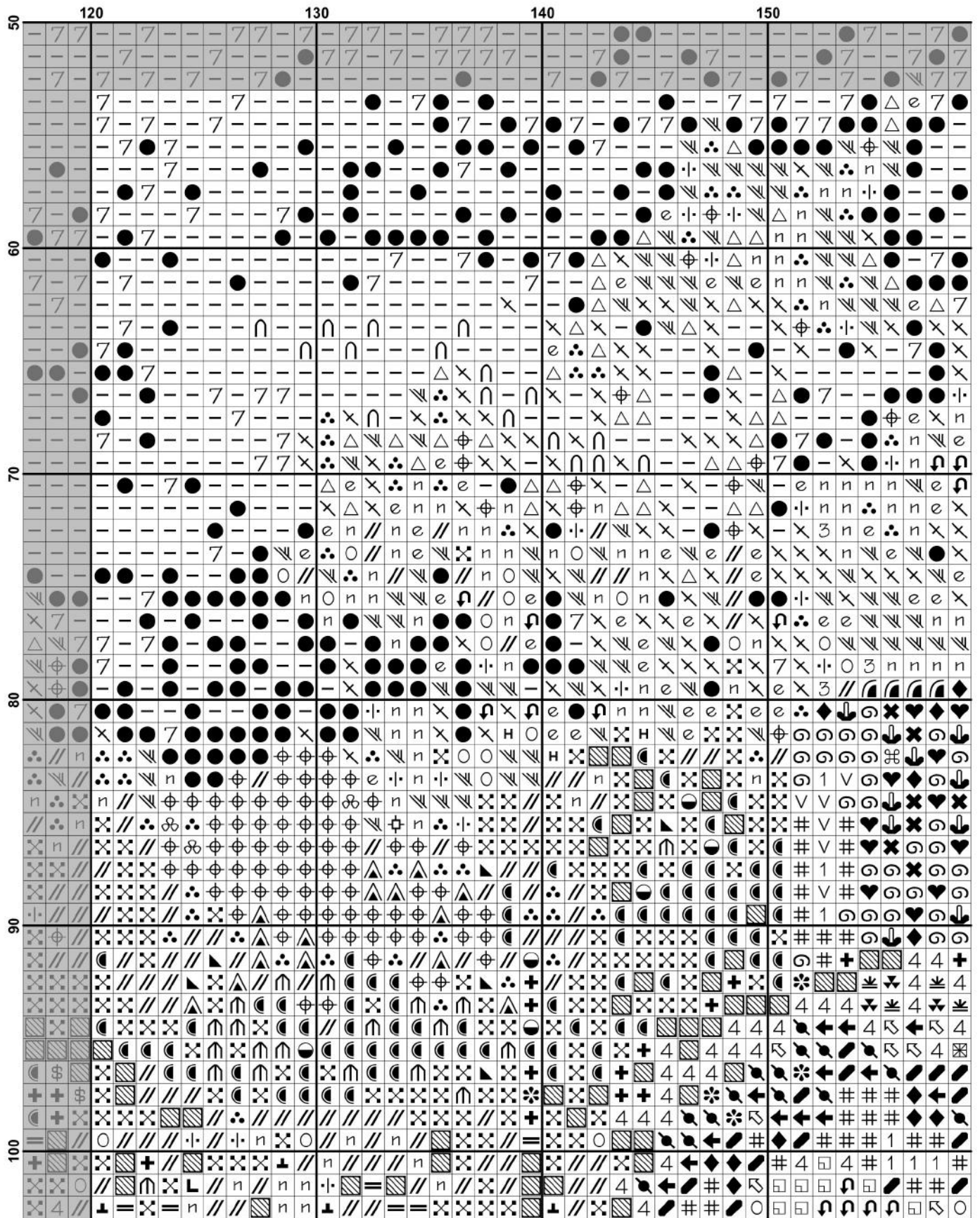

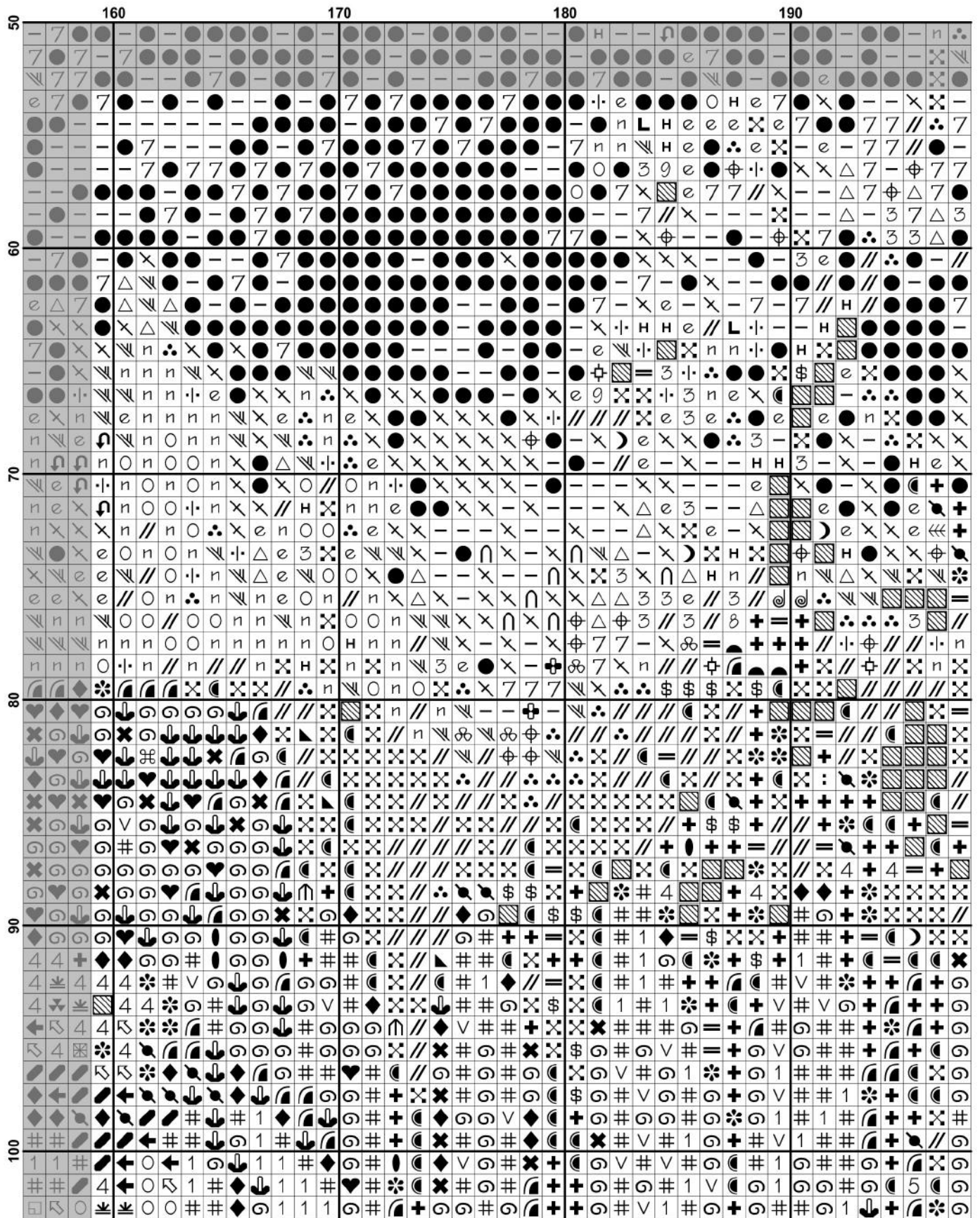

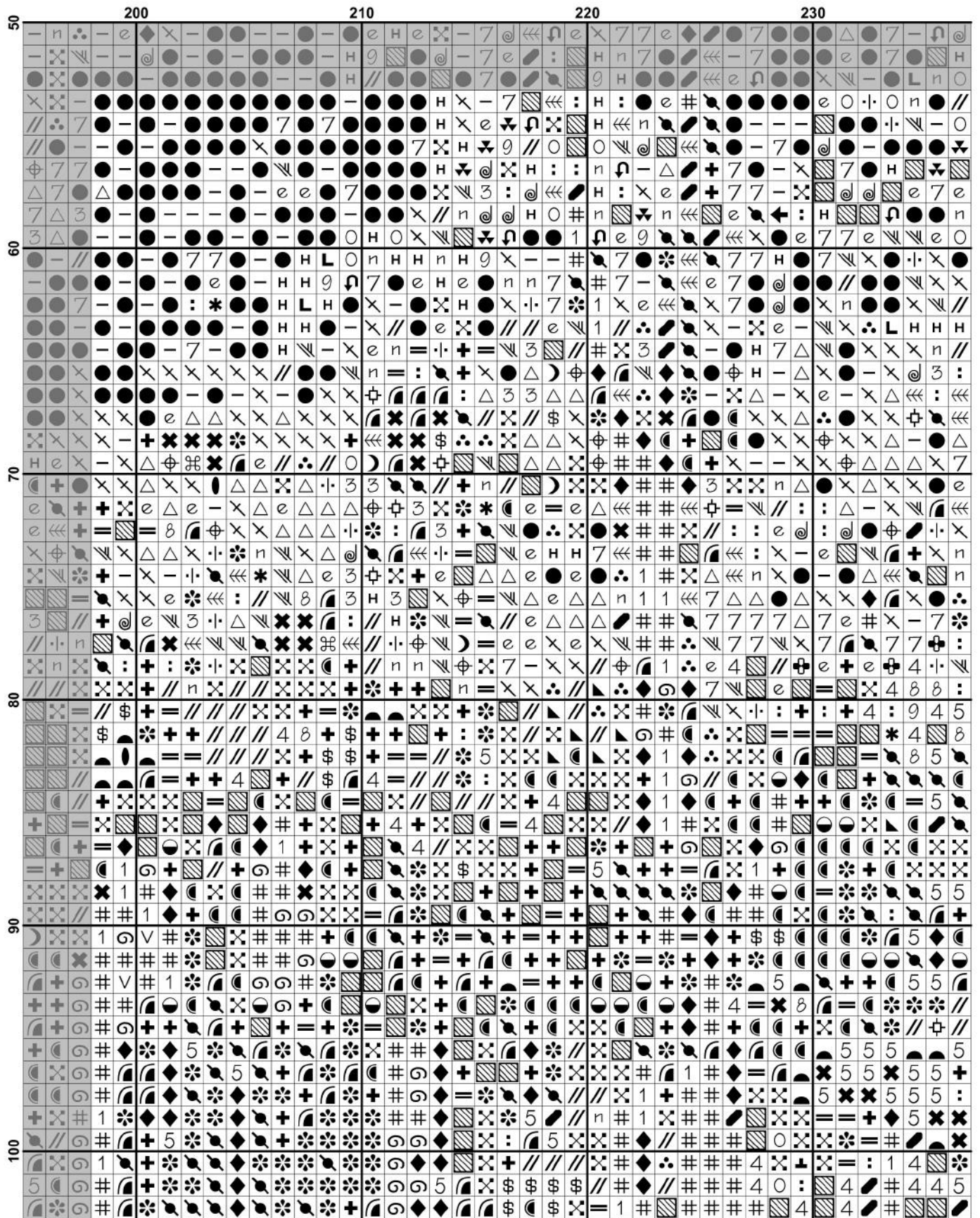

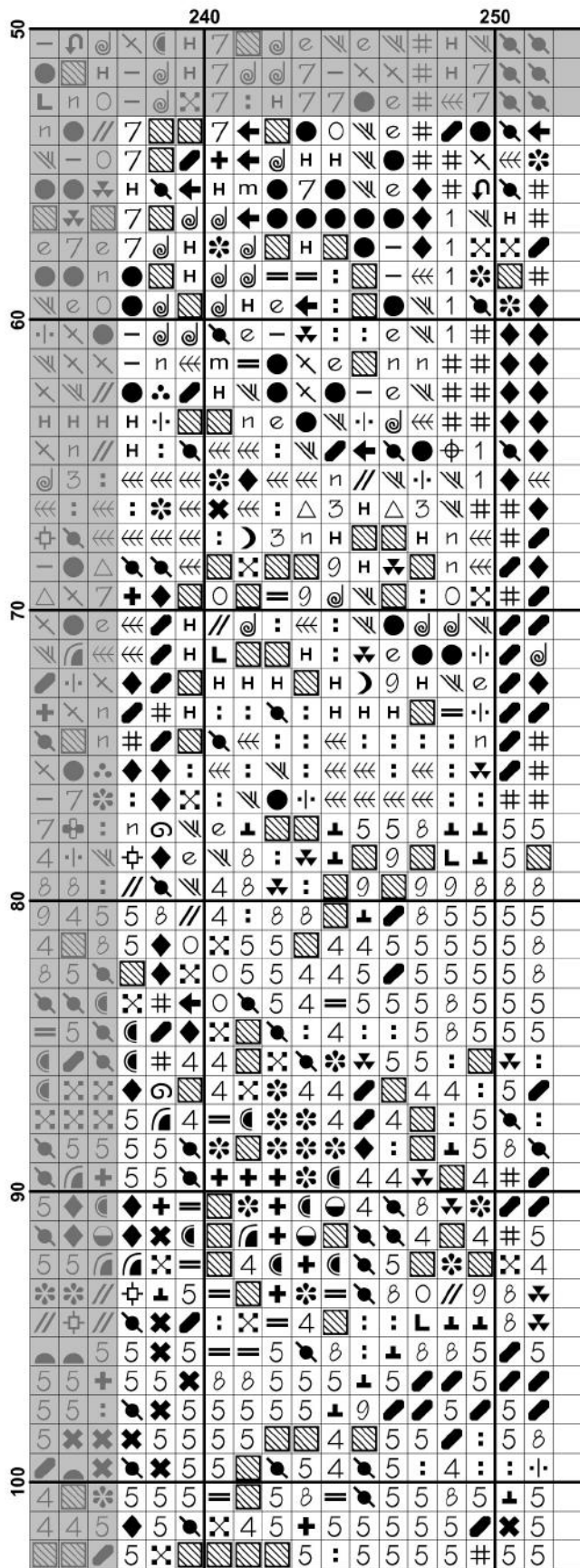

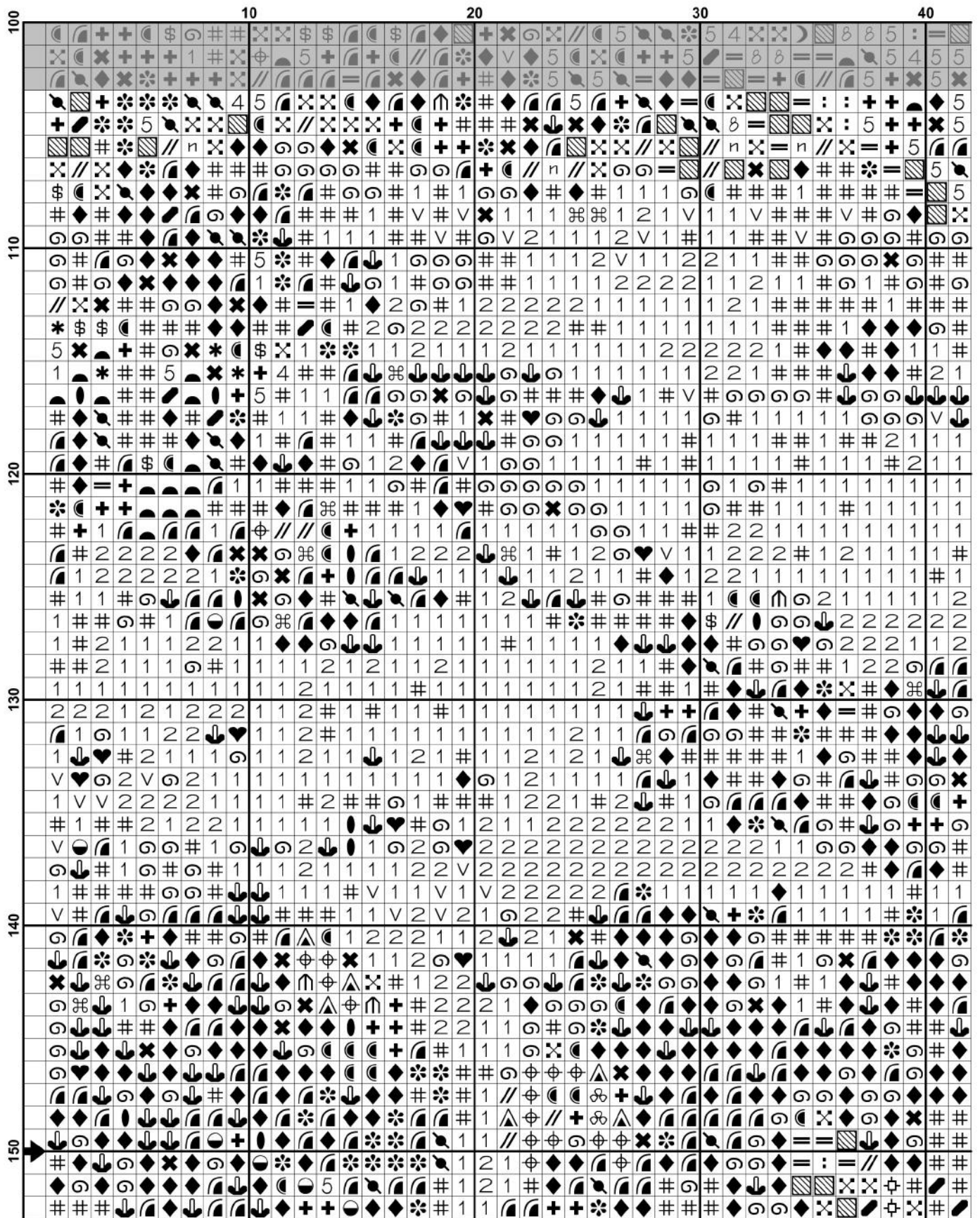

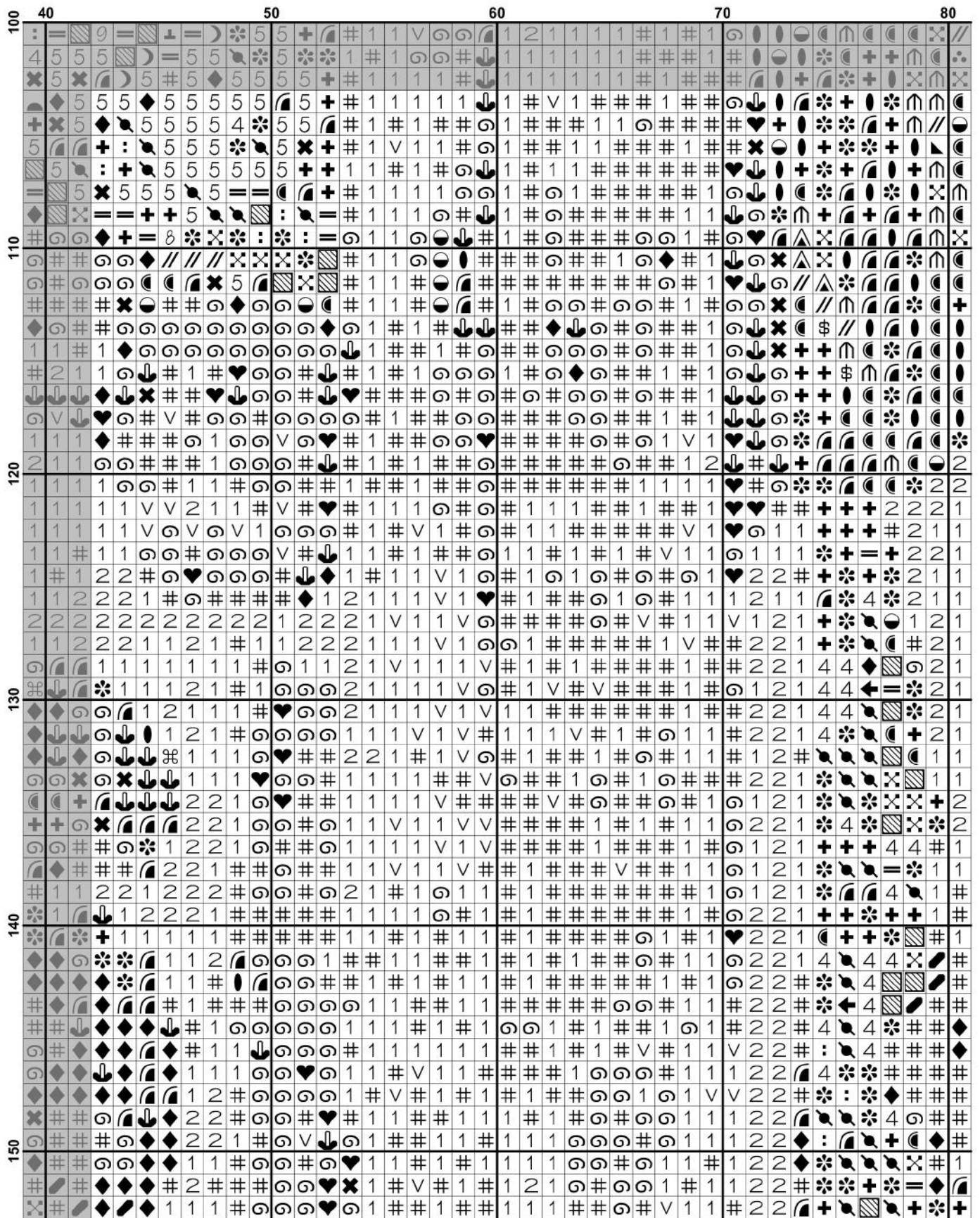

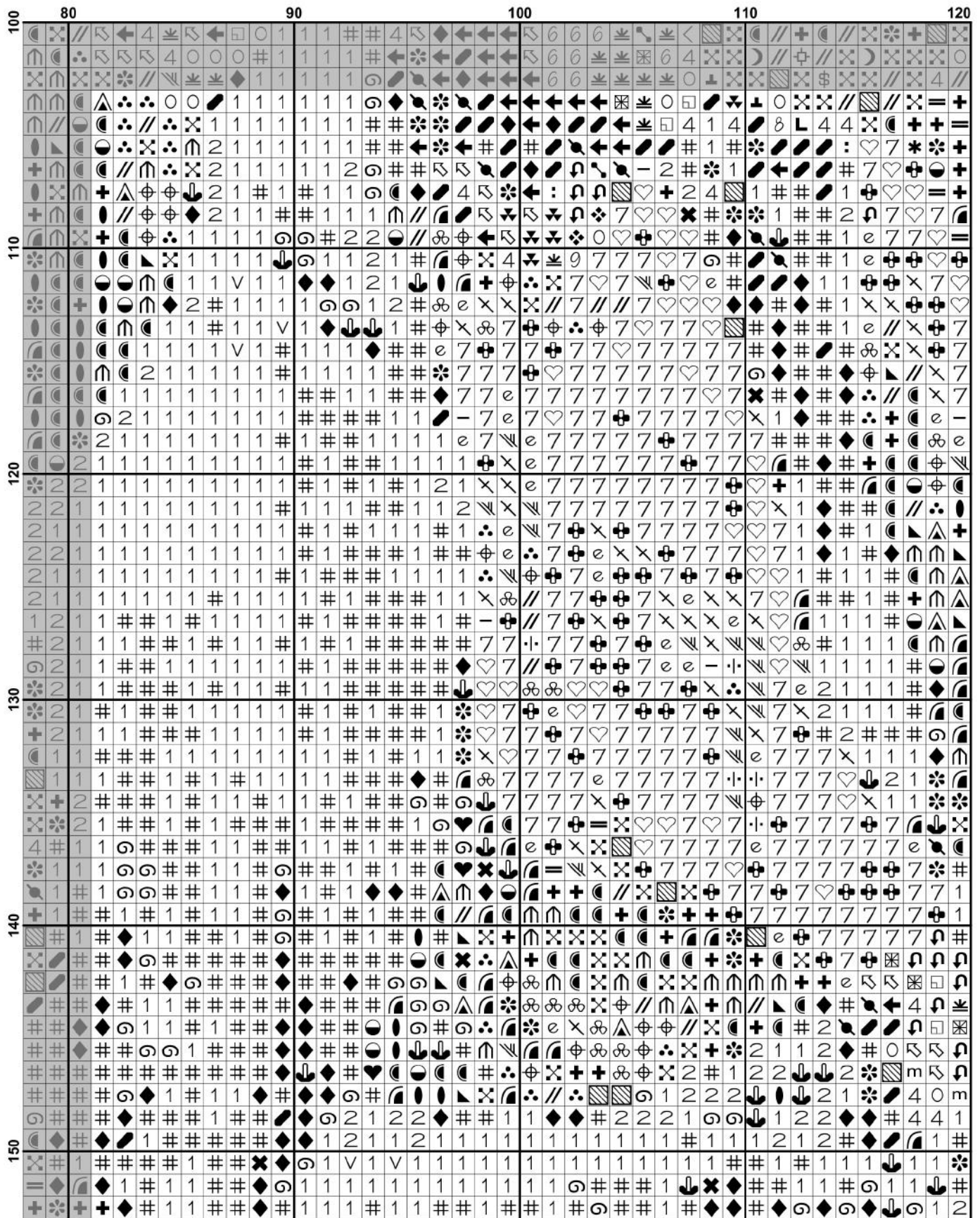

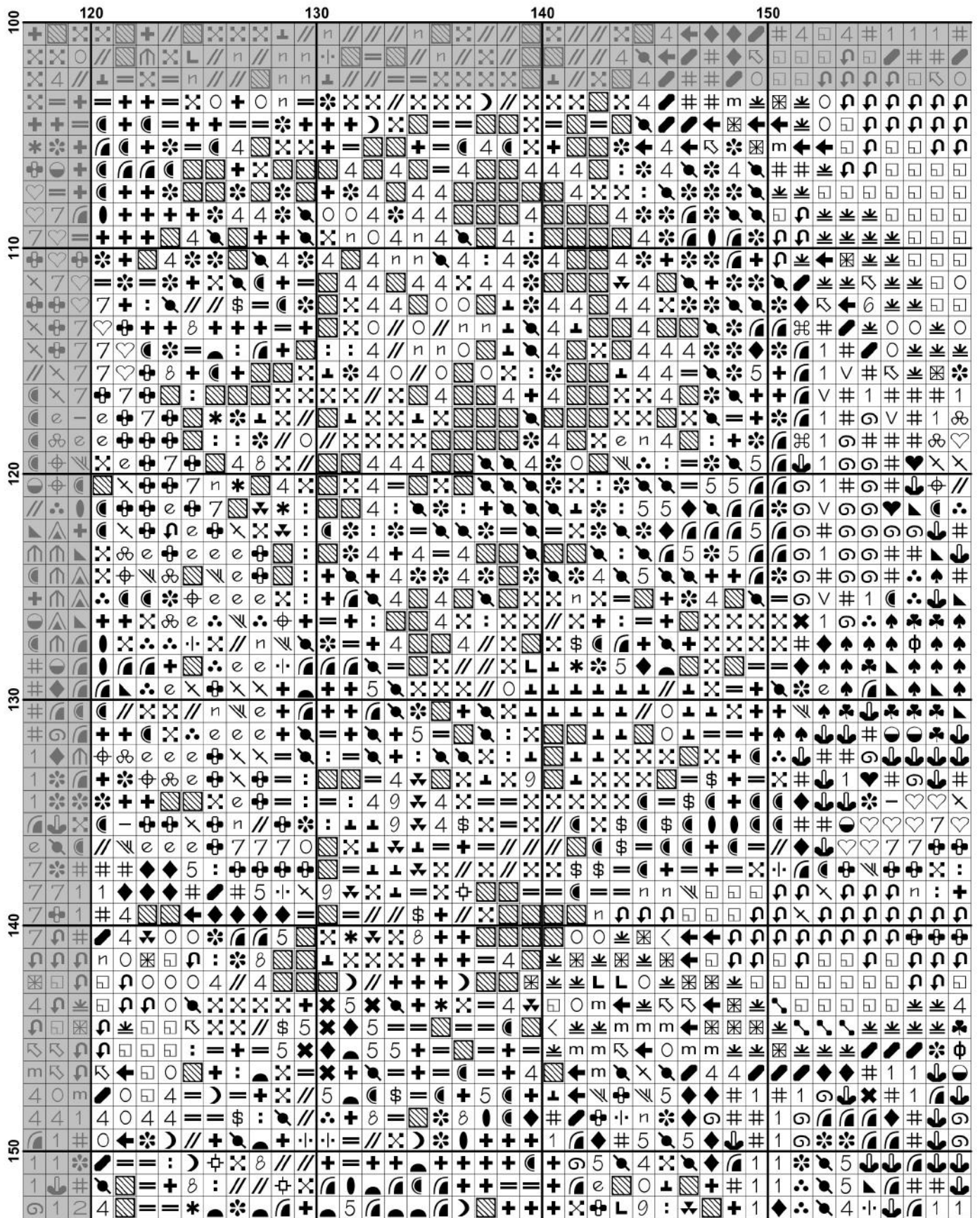

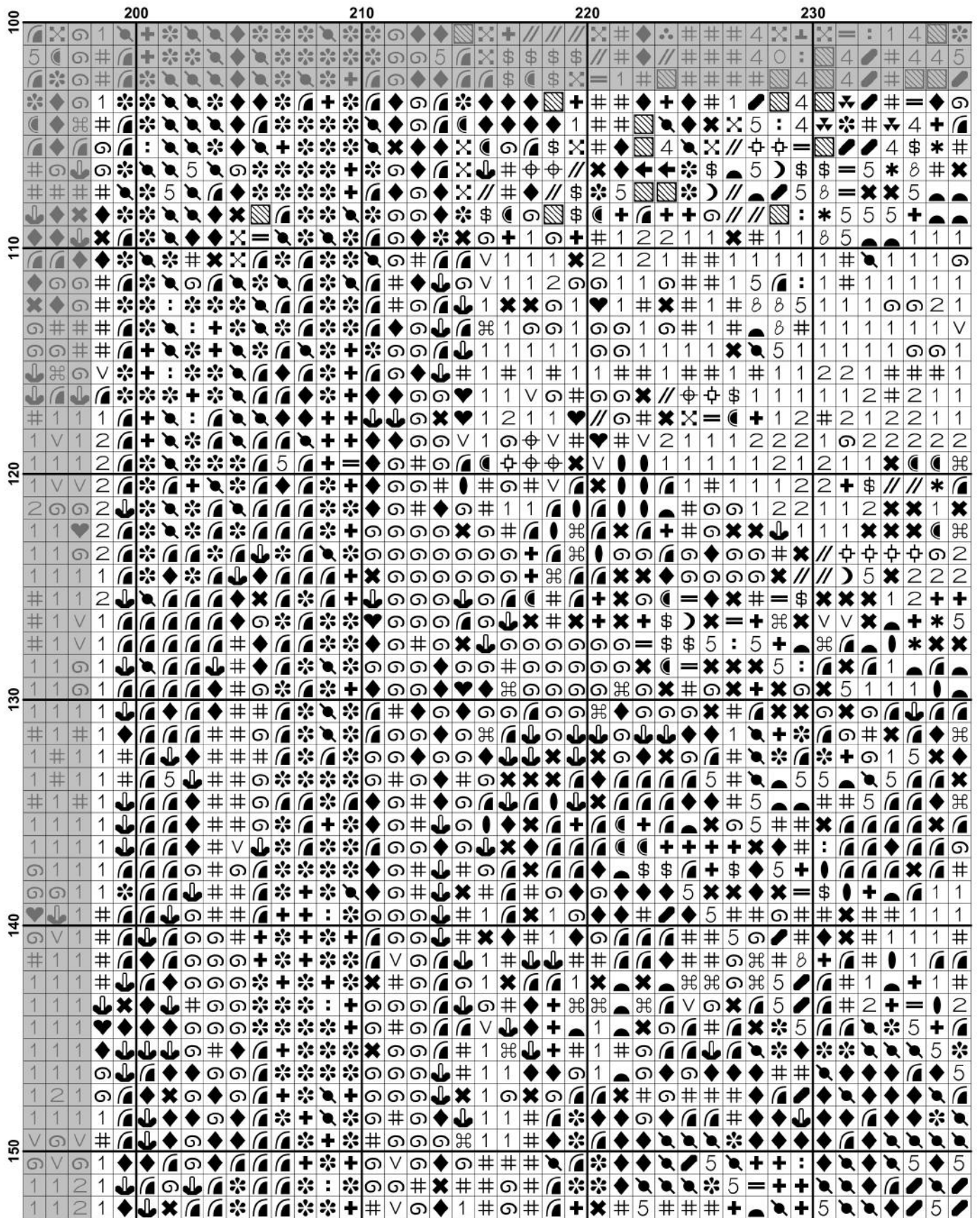

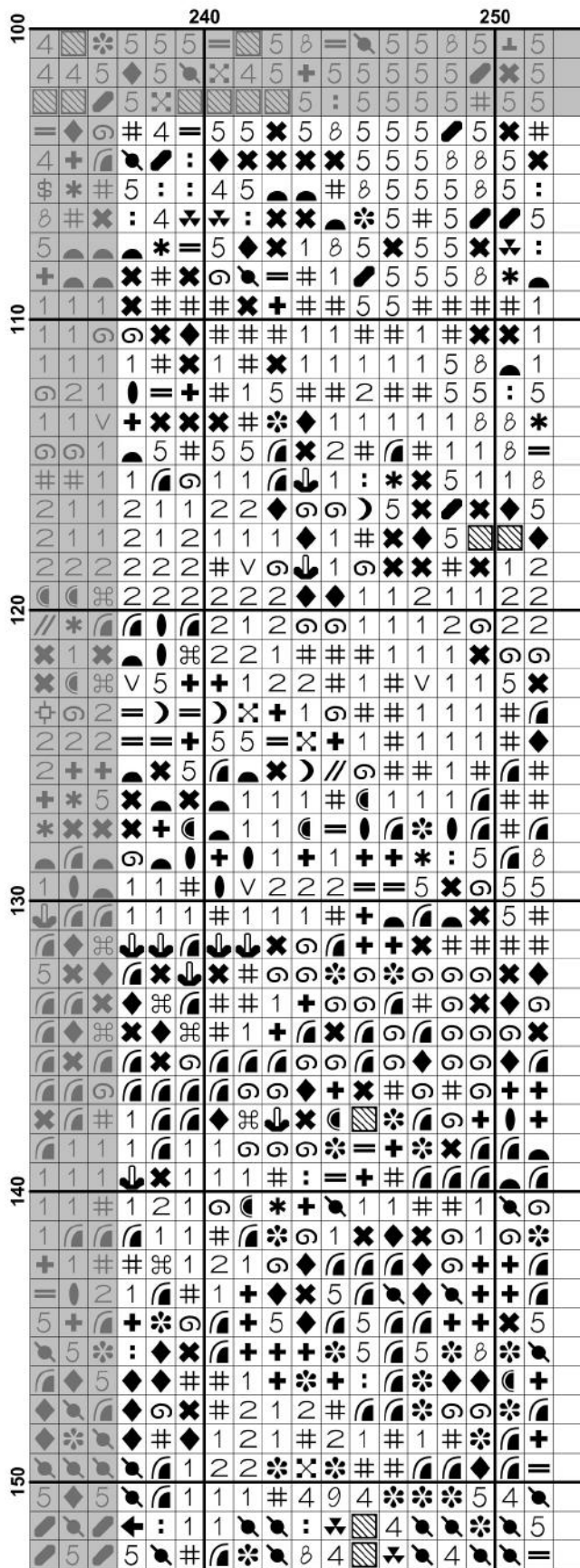

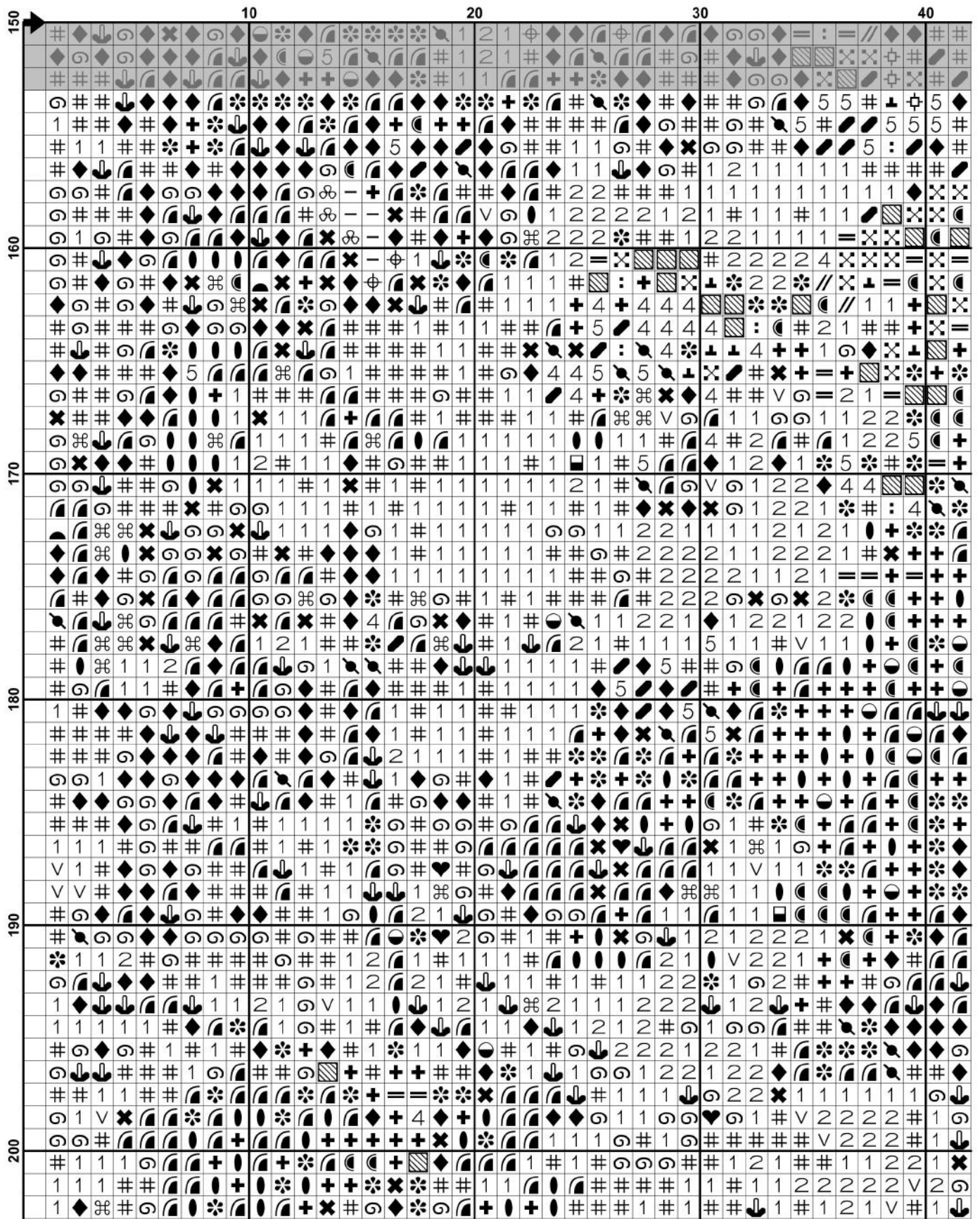

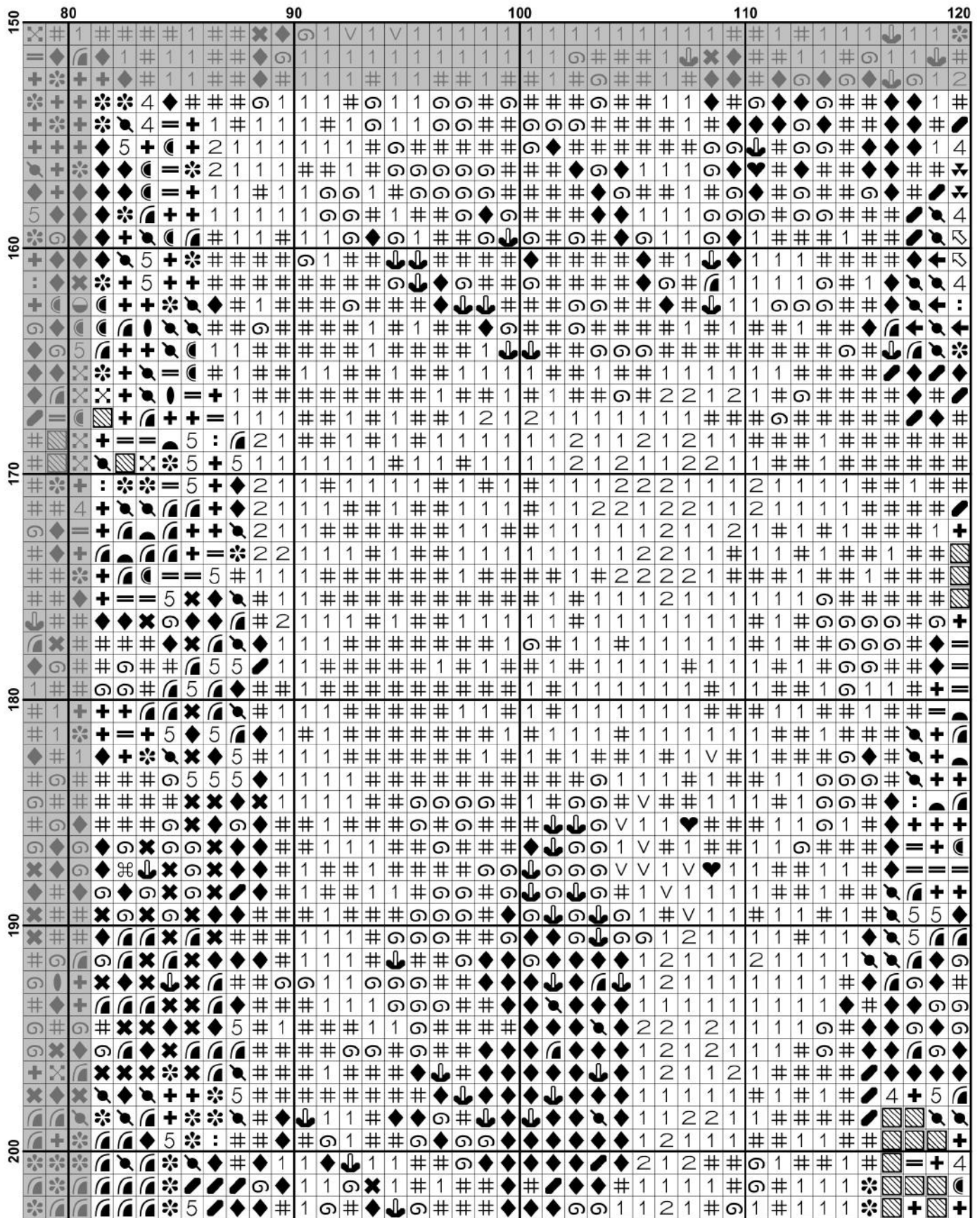

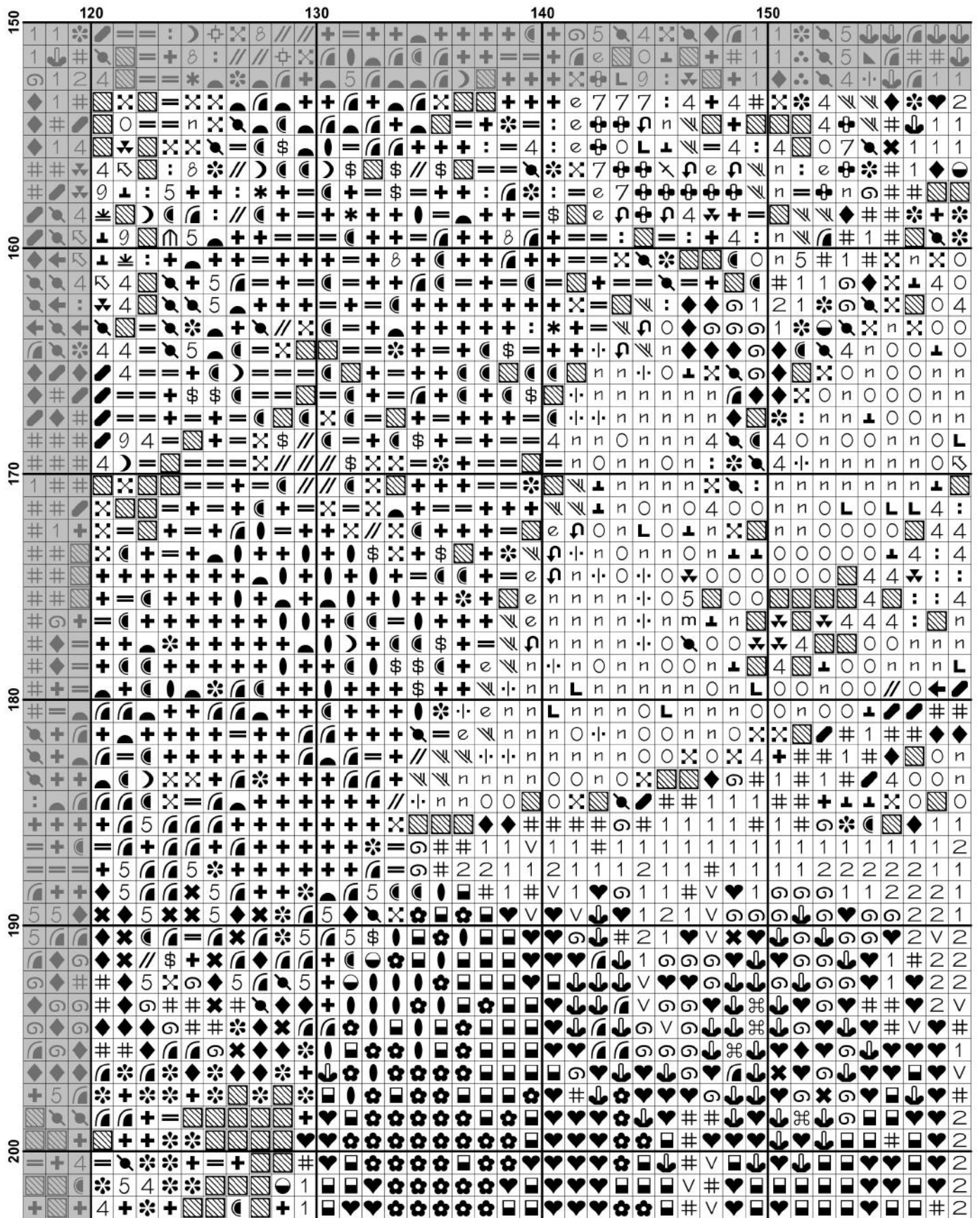

	160	170	180	190
150	⌂	⌂	⌂	⌂
160	⌂	⌂	⌂	⌂
170	⌂	⌂	⌂	⌂
180	⌂	⌂	⌂	⌂
190	⌂	⌂	⌂	⌂
200	⌂	⌂	⌂	⌂

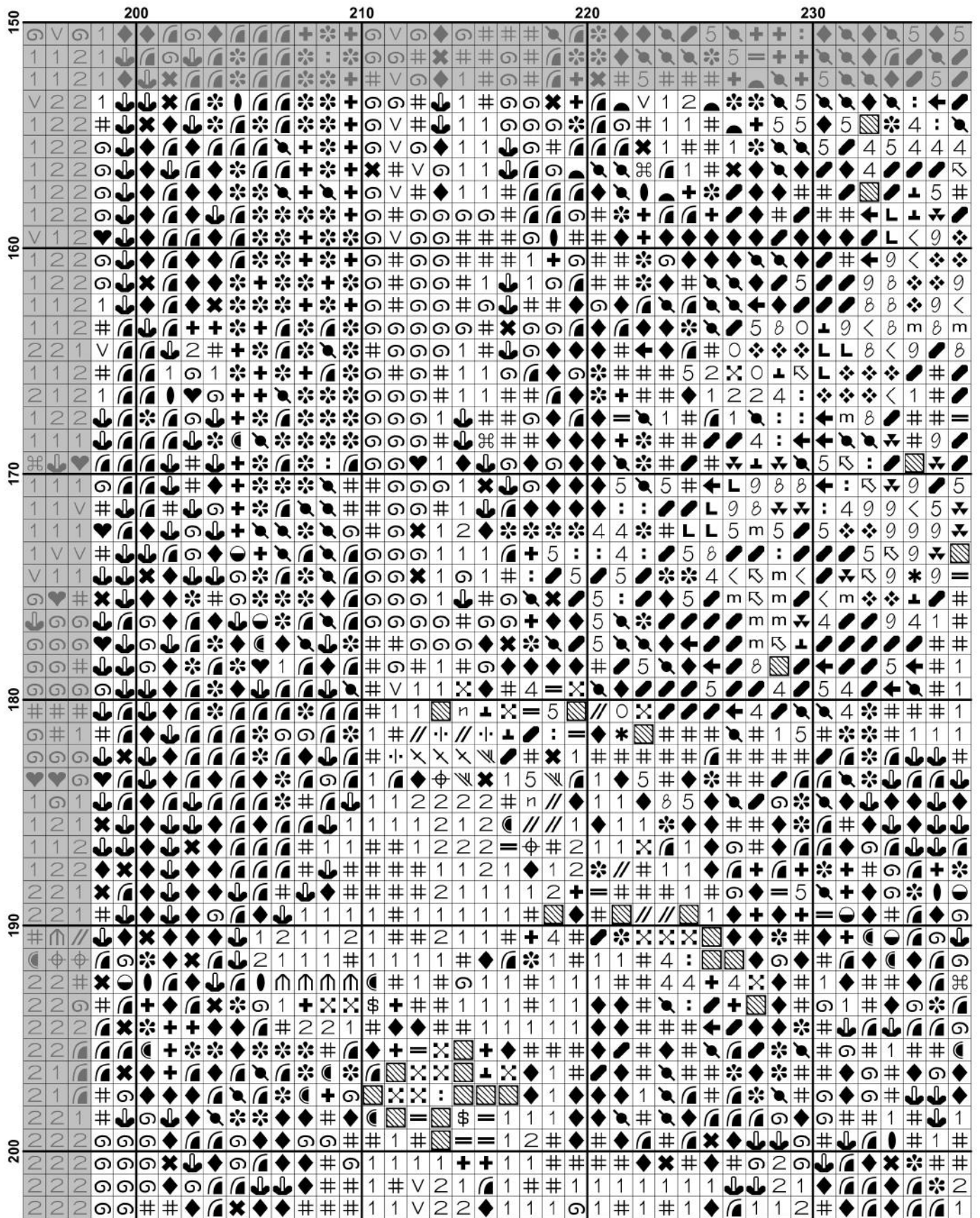

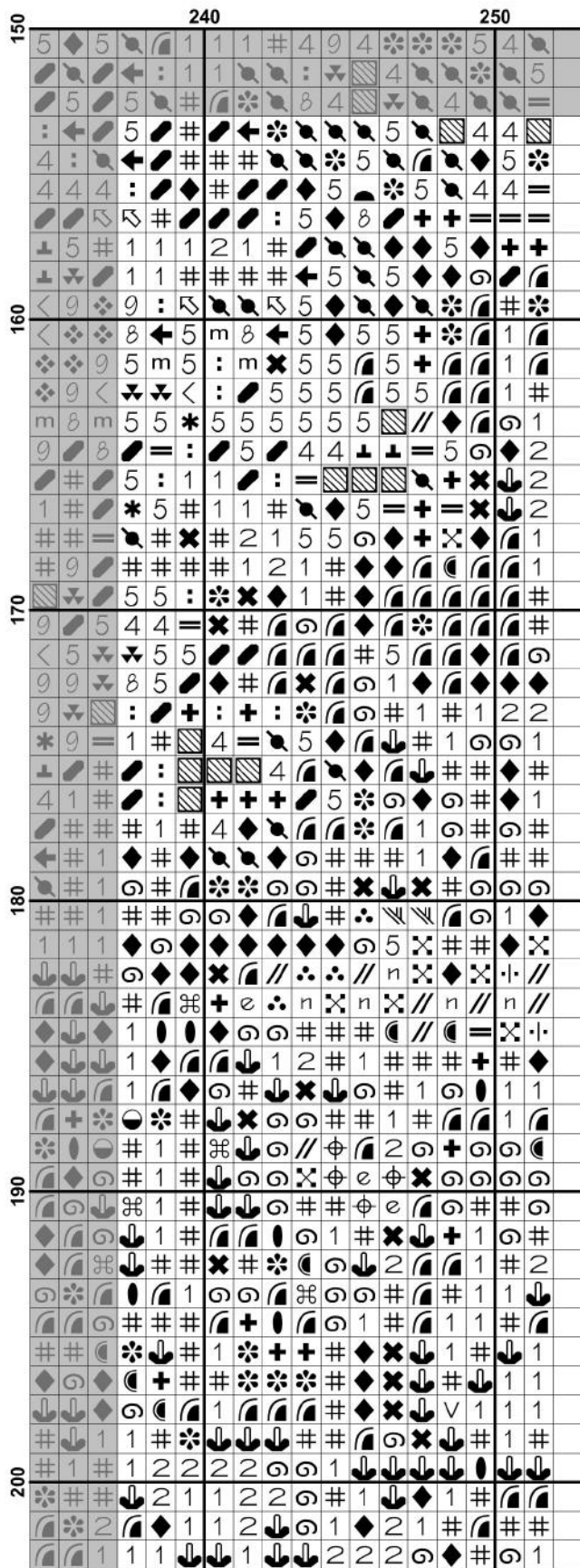

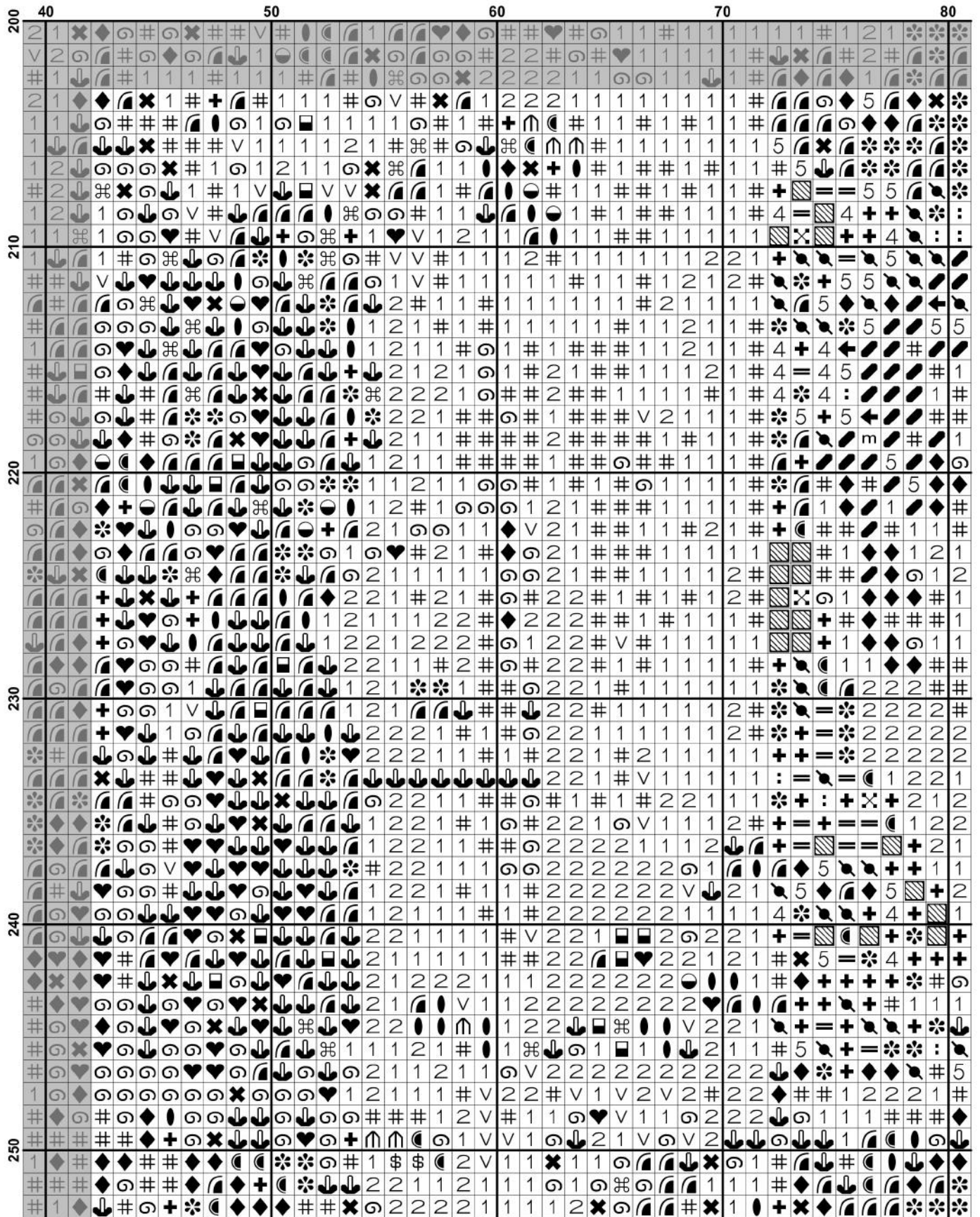

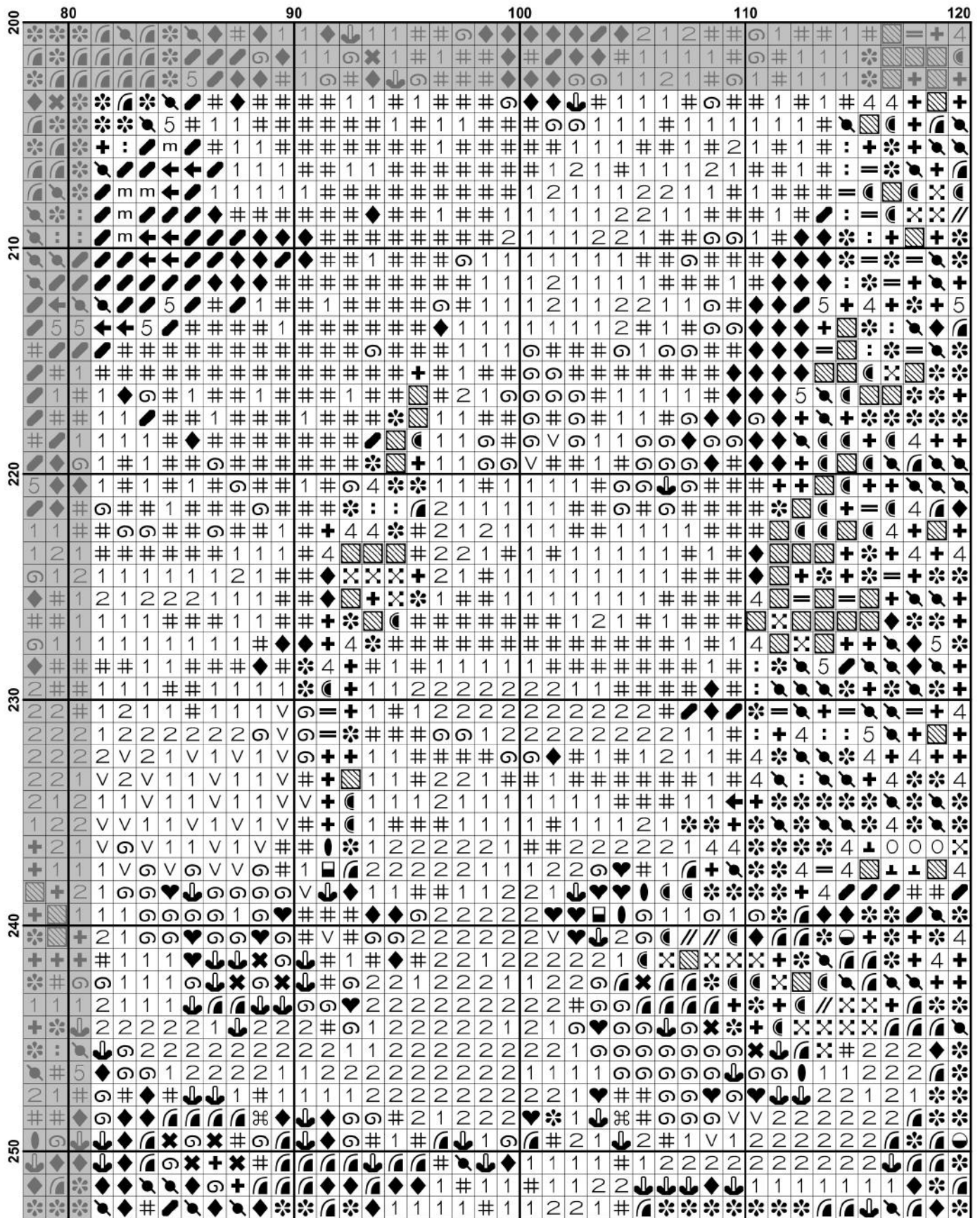

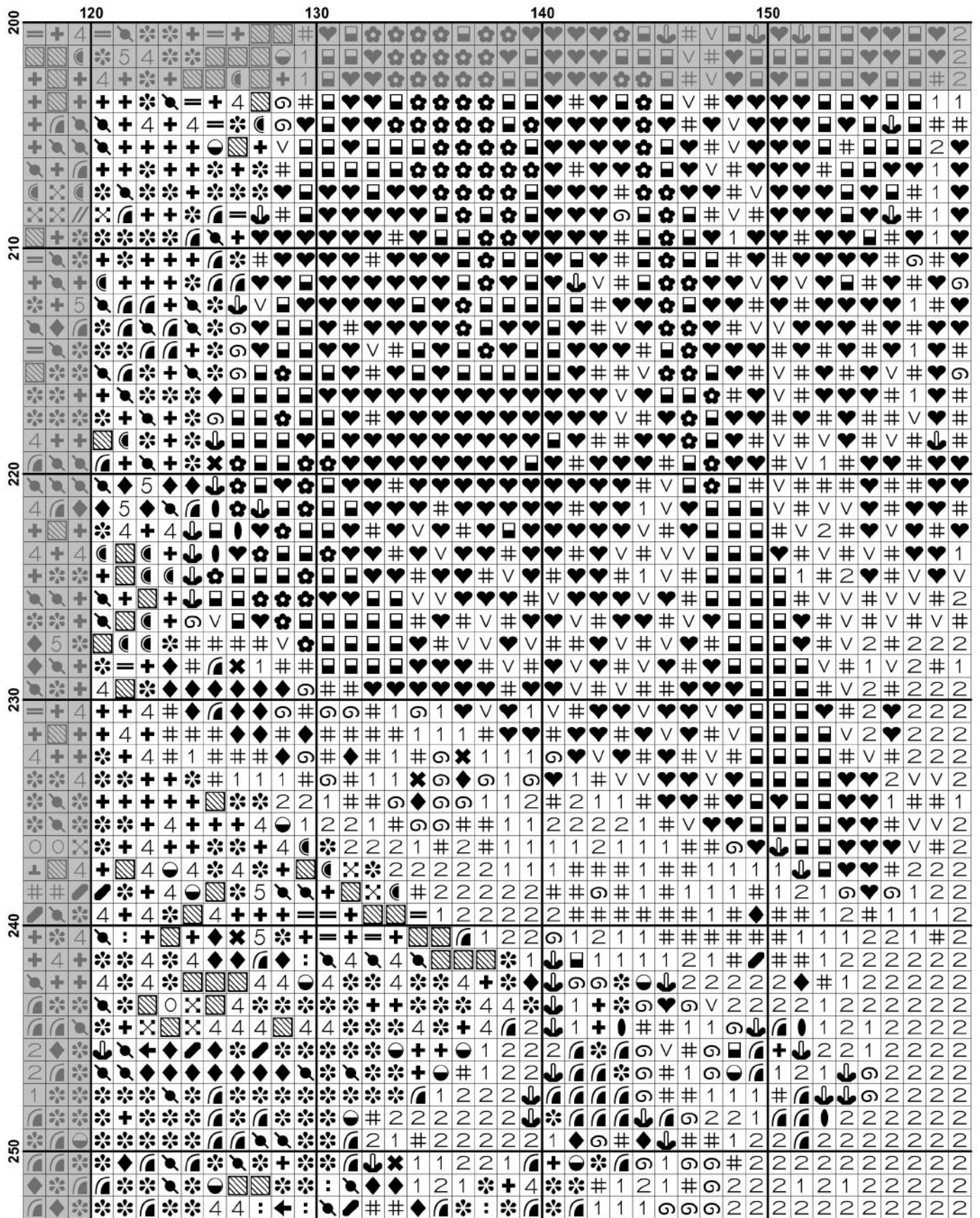

	40	50	60	70	80
250	1	1	1	1	1
251	1	1	1	1	1
252	1	1	1	1	1
253	1	1	1	1	1
254	1	1	1	1	1
255	1	1	1	1	1
256	1	1	1	1	1
257	1	1	1	1	1
258	1	1	1	1	1
259	1	1	1	1	1
260	1	1	1	1	1
261	1	1	1	1	1
262	1	1	1	1	1
263	1	1	1	1	1
264	1	1	1	1	1
265	1	1	1	1	1
266	1	1	1	1	1
267	1	1	1	1	1
268	1	1	1	1	1
269	1	1	1	1	1
270	1	1	1	1	1
271	1	1	1	1	1
272	1	1	1	1	1
273	1	1	1	1	1
274	1	1	1	1	1
275	1	1	1	1	1
276	1	1	1	1	1
277	1	1	1	1	1
278	1	1	1	1	1
279	1	1	1	1	1
280	1	1	1	1	1
281	1	1	1	1	1
282	1	1	1	1	1
283	1	1	1	1	1
284	1	1	1	1	1
285	1	1	1	1	1
286	1	1	1	1	1
287	1	1	1	1	1
288	1	1	1	1	1
289	1	1	1	1	1
290	1	1	1	1	1
291	1	1	1	1	1
292	1	1	1	1	1
293	1	1	1	1	1
294	1	1	1	1	1
295	1	1	1	1	1
296	1	1	1	1	1
297	1	1	1	1	1
298	1	1	1	1	1
299	1	1	1	1	1
300	1	1	1	1	1

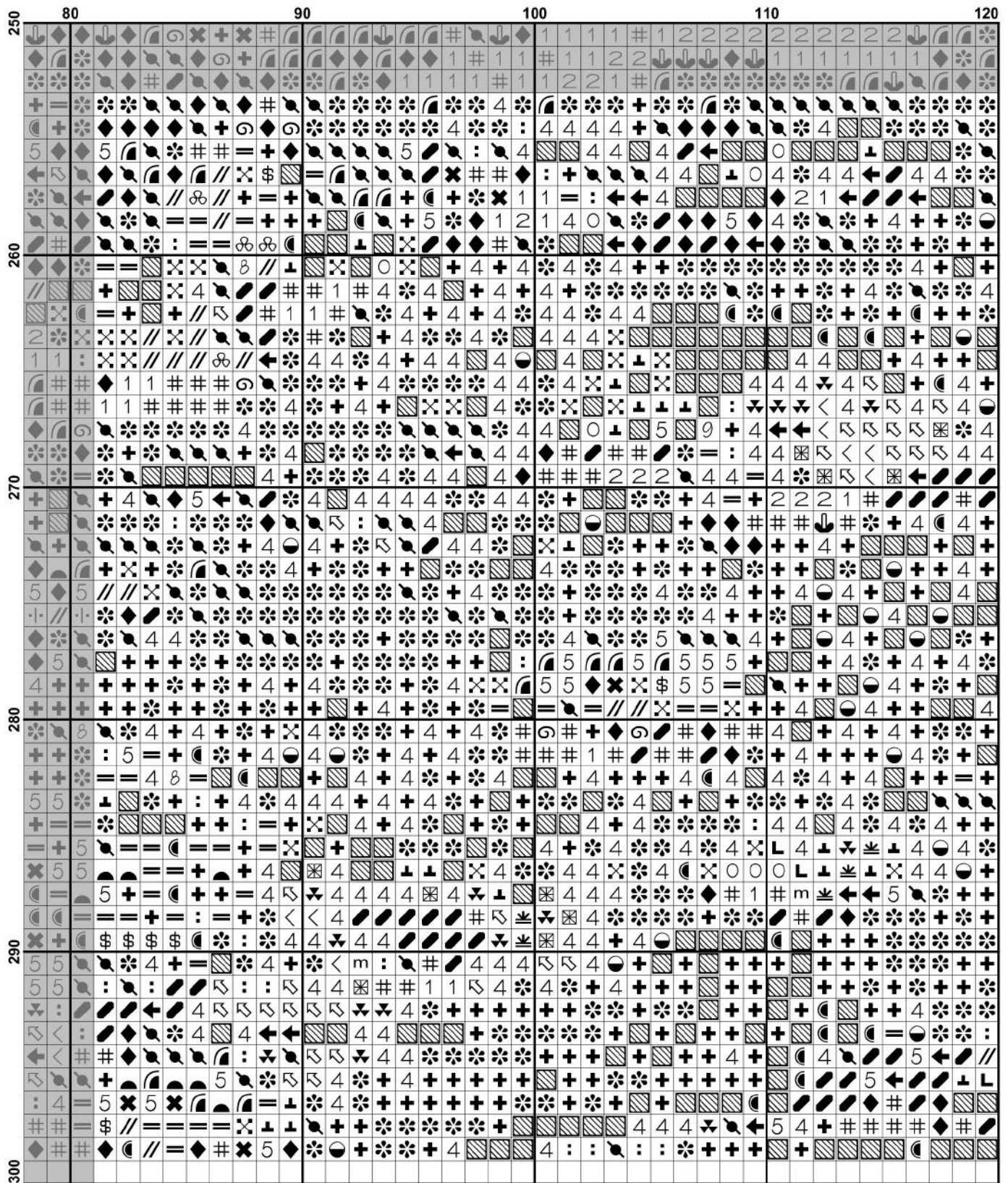

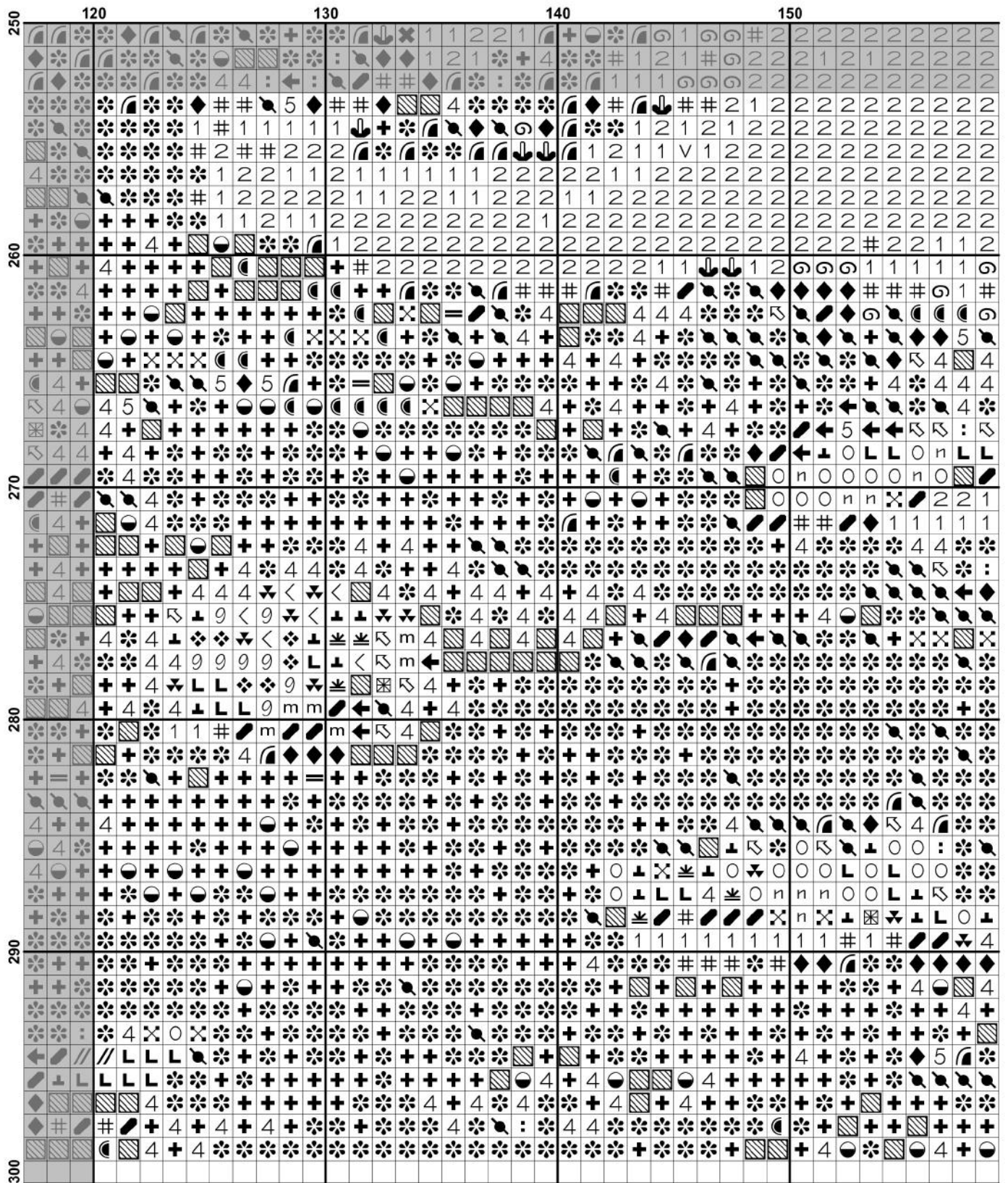

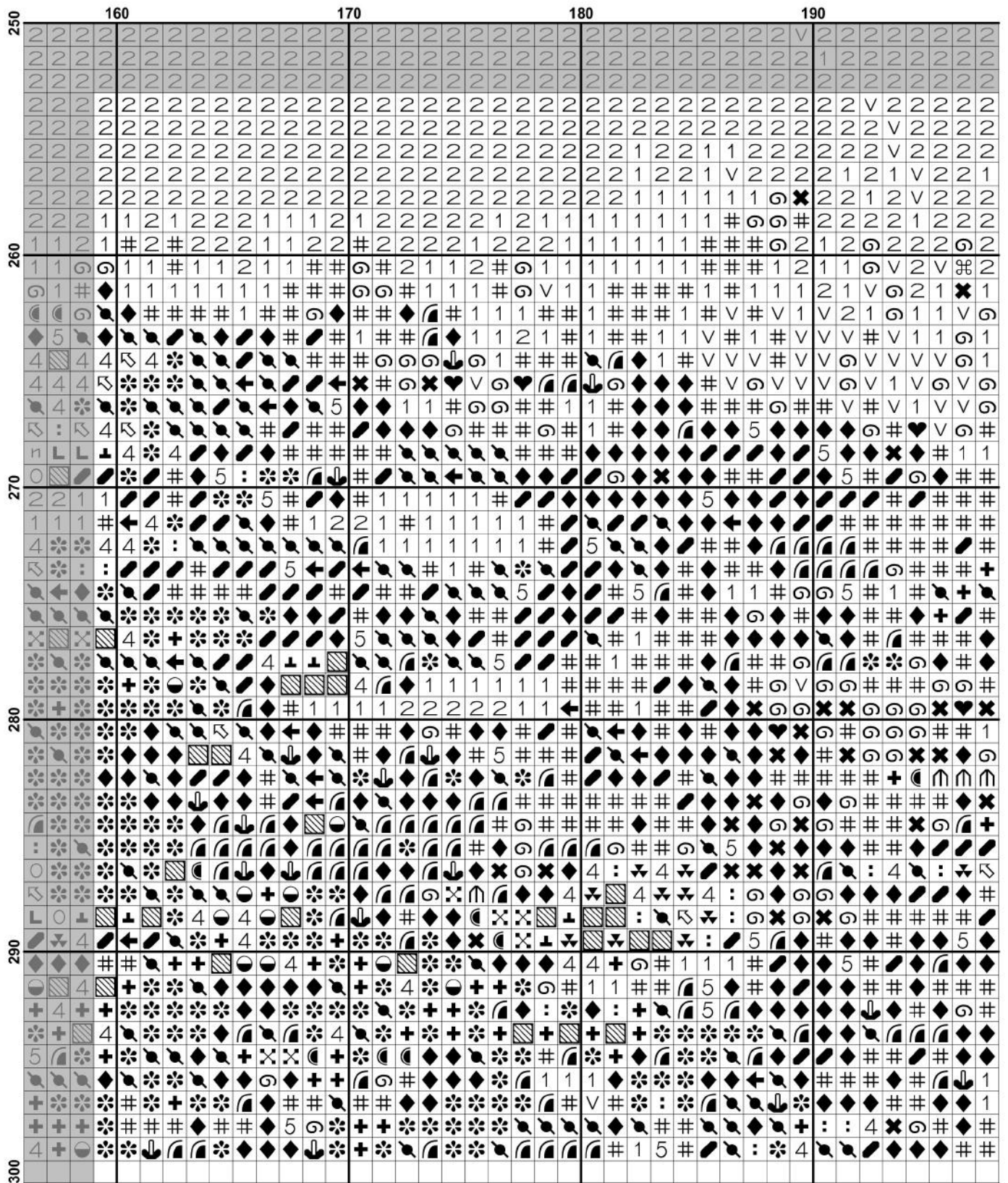

















































































Pattern Name: Rural Courtship
Designed By: Artwork by Daniel Ridgeway Knight
Company: Artecy Cross Stitch
Copyright: Copyright Artecy Cross Stitch. All rights Reserved.
Fabric: Aida 14, White
 251w X 298h Stitches
Size(s) : 14 Count, 17-7/8w X 21-1/4h in
 16 Count, 15-5/8w X 18-5/8h in
 18 Count, 13-7/8w X 16-1/2h in

Floss Used for Full Stitches:

Symbol	Strands	Type	Number	Color
	4	2	DMC 167	Yellow Beige-VY DK
	♠	2	DMC 224	Shell Pink-VY LT
	♣	2	DMC 300	Mahogany-VY DK
	2	2	DMC 310	Black
	♣	2	DMC 315	Antique Mauve-VY DK
	♠	2	DMC 317	Pewter Gray
	▨	2	DMC 370	Mustard-MD
	//	2	DMC 372	Mustard-LT
	m	2	DMC 400	Mahogany-DK
	□	2	DMC 402	Mahogany-VY LT
	■	2	DMC 413	Pewter Gray-DK
	⓪	2	DMC 420	Hazelnut Brown-DK
	n	2	DMC 422	Hazelnut Brown-LT
	O	2	DMC 436	Tan
	◐	2	DMC 469	Avocado Green
	*	2	DMC 470	Avocado Green-LT
	◑	2	DMC 471	Avocado Green-VY LT
	◒	2	DMC 610	Drab Brown-DK
	+	2	DMC 611	Drab Brown
	⊗	2	DMC 612	Drab Brown-LT
	◑	2	DMC 640	Beige Gray-VY DK
	⊗	2	DMC 644	Beige Gray-MD
	◑	2	DMC 645	Beaver Gray-VY DK
	▲	2	DMC 647	Beaver Gray-MD
	⊕	2	DMC 648	Beaver Gray-LT
	e	2	DMC 677	Old Gold-VY LT
	L	2	DMC 729	Old Gold-MD
	5	2	DMC 730	Olive Green-VY DK
	8	2	DMC 732	Olive Green
	9	2	DMC 733	Olive Green-MD
	⚡	2	DMC 738	Tan-VY LT
	×	2	DMC 739	Tan-UL VY LT
	a	2	DMC 744	Yellow-Pale
	⬇	2	DMC 779	Cocoa-DK
	⚡	2	DMC 780	Topaz-UL VY DK
	<	2	DMC 782	Topaz-DK
	❖	2	DMC 783	Topaz-MD
	◆	2	DMC 801	Coffee Brown-DK
	-	2	DMC 822	Beige Gray-LT
	≡	2	DMC 829	Golden Olive-VY DK
	:	2	DMC 831	Golden Olive-MD
	⬇	2	DMC 833	Golden Olive-LT
	△	2	DMC 842	Beige Brown-VY LT
	⚡	2	DMC 869	Hazelnut Brown-VY DK
	6	2	DMC 920	Copper-MD

Symbol	Strands	Type	Number	Color
	/	2	DMC 928	Gray Green-VY LT
	v	2	DMC 934	Black Avocado Green
	x	2	DMC 936	Avocado Green-VY DK
	#	2	DMC 938	Coffee Brown-UL DK
	●	2	DMC 951	Tawny-LT
	↑	2	DMC 975	Golden Brown-DK
	↖	2	DMC 977	Golden Brown-LT
		2	DMC 3012	Khaki Green-MD
	3	2	DMC 3013	Khaki Green-LT
	⊕	2	DMC 3022	Brown Gray-MD
	⊖	2	DMC 3031	Mocha Brown-VY DK
	⊗	2	DMC 3041	Antique Violet-MD
	·	2	DMC 3046	Yellow Beige-MD
	∩	2	DMC 3072	Beaver Gray-VY LT
	⊕	2	DMC 3078	Golden Yellow-VY LT
	⊖	2	DMC 3348	Yellow Green-LT
	⌘	2	DMC 3362	Pine Green-DK
	\$	2	DMC 3364	Pine Green
	1	2	DMC 3371	Black Brown
	⊕	2	DMC 3726	Antique Mauve-DK
	·	2	DMC 3747	Blue Violet-VY LT
	7	2	DMC 3770	Tawny-VY LT
	⌘	2	DMC 3776	Mahogany-LT
	⊕	2	DMC 3782	Mocha Brown-LT
	♥	2	DMC 3799	Pewter Gray-VY DK
	■	2	DMC 3821	Straw
		2	DMC 3822	Straw-LT
	⊗	2	DMC 3826	Golden Brown
	H	2	DMC 3828	Hazelnut Brown
	↘	2	DMC 3829	Old Gold-VY DK
	↻	2	DMC 3856	Mahogany-UL VY LT
	⊖	2	DMC 3860	Cocoa
	▲	2	DMC 3861	Cocoa-LT
	⊗	2	DMC 3862	Mocha Beige-DK
	⋯	2	DMC 3864	Mocha Beige-LT
	♡	2	DMC 3865	Winter White

Notes:

The middle of this pattern can be found on page 18 and is 127 stitches across and 150 stitches down.

Pattern layout using page numbers in top left.

```

1  2  3  4  5  6  7
8  9  10 11 12 13 14
15 16 17 18 19 20 21
22 23 24 25 26 27 28
29 30 31 32 33 34 35
36 37 38 39 40 41 42

```

Usage Summary

Strands Per Skein: 6

Skein Length: 313.0 in

Type	Number	Full	Half	Quarter	Petite	Back(in)	Str(in)	Spec(in)	French	Bead	Skein Est.
DMC 167	167	1000	0	0	0	0.0	0.0	0.0	0	0	1.000
DMC 224	224	116	0	0	0	0.0	0.0	0.0	0	0	1.000
DMC 300	300	1227	0	0	0	0.0	0.0	0.0	0	0	1.000
DMC 310	310	4488	0	0	0	0.0	0.0	0.0	0	0	3.000
DMC 315	315	138	0	0	0	0.0	0.0	0.0	0	0	1.000
DMC 317	317	132	0	0	0	0.0	0.0	0.0	0	0	1.000
DMC 370	370	1452	0	0	0	0.0	0.0	0.0	0	0	1.000
DMC 372	372	690	0	0	0	0.0	0.0	0.0	0	0	1.000
DMC 400	400	112	0	0	0	0.0	0.0	0.0	0	0	1.000
DMC 402	402	136	0	0	0	0.0	0.0	0.0	0	0	1.000
DMC 413	413	334	0	0	0	0.0	0.0	0.0	0	0	1.000
DMC 420	420	69	0	0	0	0.0	0.0	0.0	0	0	1.000
DMC 422	422	527	0	0	0	0.0	0.0	0.0	0	0	1.000
DMC 436	436	424	0	0	0	0.0	0.0	0.0	0	0	1.000
DMC 469	469	236	0	0	0	0.0	0.0	0.0	0	0	1.000
DMC 470	470	76	0	0	0	0.0	0.0	0.0	0	0	1.000
DMC 471	471	71	0	0	0	0.0	0.0	0.0	0	0	1.000
DMC 610	610	2951	0	0	0	0.0	0.0	0.0	0	0	2.000
DMC 611	611	2653	0	0	0	0.0	0.0	0.0	0	0	2.000
DMC 612	612	1229	0	0	0	0.0	0.0	0.0	0	0	1.000
DMC 640	640	944	0	0	0	0.0	0.0	0.0	0	0	1.000
DMC 644	644	53	0	0	0	0.0	0.0	0.0	0	0	1.000
DMC 645	645	519	0	0	0	0.0	0.0	0.0	0	0	1.000
DMC 647	647	128	0	0	0	0.0	0.0	0.0	0	0	1.000
DMC 648	648	124	0	0	0	0.0	0.0	0.0	0	0	1.000
DMC 677	677	448	0	0	0	0.0	0.0	0.0	0	0	1.000
DMC 729	729	109	0	0	0	0.0	0.0	0.0	0	0	1.000
DMC 730	730	1259	0	0	0	0.0	0.0	0.0	0	0	1.000
DMC 732	732	248	0	0	0	0.0	0.0	0.0	0	0	1.000
DMC 733	733	100	0	0	0	0.0	0.0	0.0	0	0	1.000
DMC 738	738	467	0	0	0	0.0	0.0	0.0	0	0	1.000
DMC 739	739	722	0	0	0	0.0	0.0	0.0	0	0	1.000
DMC 744	744	55	0	0	0	0.0	0.0	0.0	0	0	1.000
DMC 779	779	1534	0	0	0	0.0	0.0	0.0	0	0	1.000
DMC 780	780	225	0	0	0	0.0	0.0	0.0	0	0	1.000
DMC 782	782	105	0	0	0	0.0	0.0	0.0	0	0	1.000
DMC 783	783	55	0	0	0	0.0	0.0	0.0	0	0	1.000
DMC 801	801	3360	0	0	0	0.0	0.0	0.0	0	0	2.000
DMC 822	822	5688	0	0	0	0.0	0.0	0.0	0	0	4.000
DMC 829	829	93	0	0	0	0.0	0.0	0.0	0	0	1.000
DMC 831	831	566	0	0	0	0.0	0.0	0.0	0	0	1.000
DMC 833	833	239	0	0	0	0.0	0.0	0.0	0	0	1.000
DMC 842	842	246	0	0	0	0.0	0.0	0.0	0	0	1.000
DMC 869	869	1760	0	0	0	0.0	0.0	0.0	0	0	1.000
DMC 920	920	15	0	0	0	0.0	0.0	0.0	0	0	1.000
DMC 928	928	1561	0	0	0	0.0	0.0	0.0	0	0	1.000
DMC 934	934	789	0	0	0	0.0	0.0	0.0	0	0	1.000
DMC 936	936	1150	0	0	0	0.0	0.0	0.0	0	0	1.000
DMC 938	938	7432	0	0	0	0.0	0.0	0.0	0	0	5.000
DMC 951	951	2561	0	0	0	0.0	0.0	0.0	0	0	2.000
DMC 975	975	282	0	0	0	0.0	0.0	0.0	0	0	1.000

Type	Number	Full	Half	Quarter	Petite	Back(in)	Str(in)	Spec(in)	French	Bead	Skein Est.
DMC 977	45	0	0	0	0	0.0	0.0	0.0	0	0	1.000
DMC 3012	738	0	0	0	0	0.0	0.0	0.0	0	0	1.000
DMC 3013	69	0	0	0	0	0.0	0.0	0.0	0	0	1.000
DMC 3022	144	0	0	0	0	0.0	0.0	0.0	0	0	1.000
DMC 3031	3400	0	0	0	0	0.0	0.0	0.0	0	0	2.000
DMC 3041	32	0	0	0	0	0.0	0.0	0.0	0	0	1.000
DMC 3046	183	0	0	0	0	0.0	0.0	0.0	0	0	1.000
DMC 3072	1582	0	0	0	0	0.0	0.0	0.0	0	0	1.000
DMC 3078	187	0	0	0	0	0.0	0.0	0.0	0	0	1.000
DMC 3348	52	0	0	0	0	0.0	0.0	0.0	0	0	1.000
DMC 3362	187	0	0	0	0	0.0	0.0	0.0	0	0	1.000
DMC 3364	172	0	0	0	0	0.0	0.0	0.0	0	0	1.000
DMC 3371	7862	0	0	0	0	0.0	0.0	0.0	0	0	5.000
DMC 3726	63	0	0	0	0	0.0	0.0	0.0	0	0	1.000
DMC 3747	91	0	0	0	0	0.0	0.0	0.0	0	0	1.000
DMC 3770	3149	0	0	0	0	0.0	0.0	0.0	0	0	2.000
DMC 3776	133	0	0	0	0	0.0	0.0	0.0	0	0	1.000
DMC 3782	251	0	0	0	0	0.0	0.0	0.0	0	0	1.000
DMC 3799	962	0	0	0	0	0.0	0.0	0.0	0	0	1.000
DMC 3821	39	0	0	0	0	0.0	0.0	0.0	0	0	1.000
DMC 3822	52	0	0	0	0	0.0	0.0	0.0	0	0	1.000
DMC 3826	52	0	0	0	0	0.0	0.0	0.0	0	0	1.000
DMC 3828	188	0	0	0	0	0.0	0.0	0.0	0	0	1.000
DMC 3829	217	0	0	0	0	0.0	0.0	0.0	0	0	1.000
DMC 3856	257	0	0	0	0	0.0	0.0	0.0	0	0	1.000
DMC 3860	344	0	0	0	0	0.0	0.0	0.0	0	0	1.000
DMC 3861	96	0	0	0	0	0.0	0.0	0.0	0	0	1.000
DMC 3862	3033	0	0	0	0	0.0	0.0	0.0	0	0	2.000
DMC 3864	233	0	0	0	0	0.0	0.0	0.0	0	0	1.000
DMC 3865	87	0	0	0	0	0.0	0.0	0.0	0	0	1.000